

October 1, 2007
800-424-2432

Table with multiple columns and rows, mostly blank or containing faint text.



**WORKING
FOR
YOU**

Environmental Commitment

We are deeply committed to the environment. This is why we are constantly on the lookout for leading-edge technology and renewable raw materials that do not harm the environment.

We purchase raw materials from certified green sources. Our select veneer is made with wood from renewable forests. Ultraviolet varnish is applied in hermetically sealed chambers to avoid polluting emissions, recyclable powder paint is applied at specific temperatures, etc.

Thanks to our advanced technology production equipment, we turn out top quality products, and at the same time all our industrial processes meet or exceed environmental standards.

ANSI-BIFMA Standards

- Desk Products – ANSI-BIFMA X 5.5-1989
- Lateral Files – ANSI-BIFMA X 5.2-1989

Darwin™



page 4

Darwin™

Delsanti™



page 30

Delsanti™

Da Vinci™



page 78

Da Vinci™

Conference



page 115

Conference

Accessories



page 122

Accessories

Terms and Conditions

page 128

Terms and Conditions



From prestigious executive suites to computer oriented U-shaped workstations, from beautiful gallery desks to more traditional settings, to complete wall units or multipurpose secretarial areas, the Darwin™ Collection is your best choice. Warm look, elegant solid wood edges, a palette of colors from modern natural maple to distinctive cherry finish, Darwin™ is not only a superb designer tool, it is also an excellent value.

- Multiple hardwood edge and finish options
- Modular pedestals, non-handed
- Fully veneered drawer and cabinet interiors
- 5-sided drawers have ¼" bottoms, dovetailing and full extensions
- Crown moulding on overheads
- Fully finished tops, sides and backs of all cases

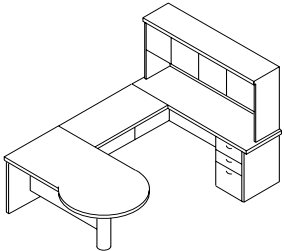

Suggested layouts	page
Index	7
Office solutions	8

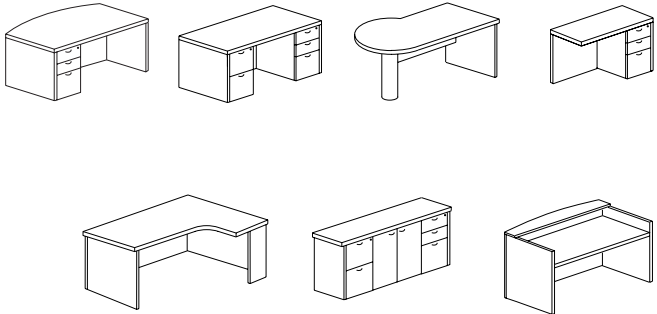

Worksurfaces	page
Index	13
Bow front desks and desk shells	14
Rectangular desks and desk shells	14
Freestanding tables	15
Bullet corner tables	15
Returns and return shells	16
Bridges	17
Square corners	17
Extended corners	18
Credenzas	19
Credenza shells	20
Reception desks	21
Gallery returns	21
Computer table	21

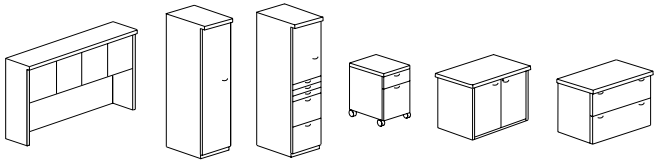

Storage	page
Index	22
Hutches	23
Wall-mount storage cabinets	24
Storage units with tops	25
Stack-on bookcase	25
Mobile pedestal	25
Pedestals and storage modules	26
Tall freestanding storage units	27
Bookcases	28



Specifications

Specifications

Worksurfaces and sides are 1¼" thick; backs, modesty panels and fronts are ¾" thick.

Pedestals (desks and credenzas) are not handed and can be installed either on left or right.

Furniture is assembled using Minifix quick connectors.

Tops feature solid hardwood edges with mitred corners.

Tops have a 1" overhang all around, unless "flush sides" is specified.

Levelers allow up to ¾" height adjustment and they are adjustable from the inside on storage modules.

All dimensions shown are nominal.

Approximate weights and volumes relate to crated items and are indicated for shipping purposes.

Veneer

Genuine veneers, selectively book matched on all surfaces to provide proper consistency.

Drawer construction

Four-corner dovetailed box and file drawers are built as separate units for strength and durability. All drawers are finished with a 7-step catalyzed varnish finish to seal the grain and provide a smooth inner surface. Drawers are built with ⅞" wood sides and ⅞" wood bottoms. Drawer front is book matched veneer and is attached separately.

Drawer suspension

File drawers utilize a heavy duty full extension metal ball bearing slide for smooth operation. Box drawers operate on full extension slides allowing total access to the drawer.

Finish color matching

Different wood species offer unique texture and grain. Minor variations in finish color may occur due to the natural characteristics of wood. We carefully select all material used in every product insuring an excellent color and finish.

File drawers

Letter width file drawers and credenzas accommodate letter or legal filing.

Finishing techniques

Our 7-step, catalyzed varnish process utilizes the latest in technology. The superior strength of our finish provides enhanced stain and mar resistance for lasting beauty and easy maintenance.

Careful attention is paid to the selection, preparation, staining and shading processes. However, due to the natural characteristics of real wood – grain, texture, and local density – certain variations will occur from one piece to another, emphasizing the wood's natural beauty.

Grommets

Worksurface grommets must be specified separately. Hutch (Half-moon) grommets are included. Grommet kits are factory installed.

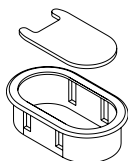

Oval grommet
(worksurfaces)

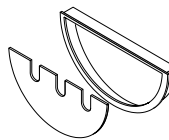

Half-moon grommet
(hutch and side panels)

E = Grommet
NE = No Grommet

Choice of edges



PD Pyramid



CR Reed



BO Quarter round

Choice of finishes

- **Z221** Kensington Maple
- **Z222** Monticello Maple
- **Z223** Biltmore Cherry
- **Z224** Cherry Storm
- **Z225** Brighton Walnut

Choice of pulls

(Pedestals, freestanding storage units)

Black **6**, Satin **7**, Chrome **8**.

Keying options

The following key options are available at the end of the model strings:

KN - No keys (use as default for non-lockable units)

KS - Key standard

KA - Key alike (note room numbers on order)

Sample order:

				Worksurface
Product code	Edge	Finish	Pull	Grommet
KA1404272	PD	Z221	6	E

Keying option
KS



Black metal pull (**6**) shown standard. Satin (**7**) or Chrome (**8**) finishes available, at no further upcharge. Please specify.

Suggested layouts - Index

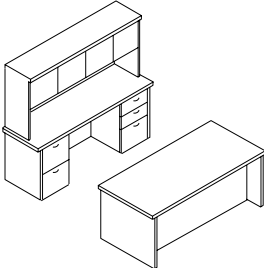

1

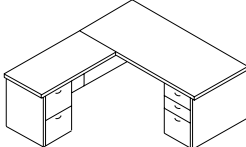

2

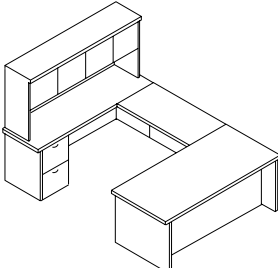

3

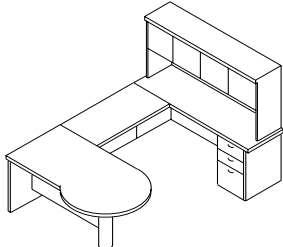

4

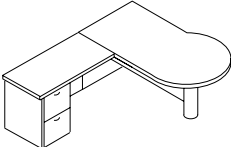

5

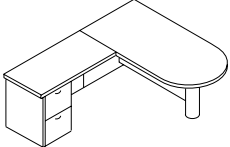

6

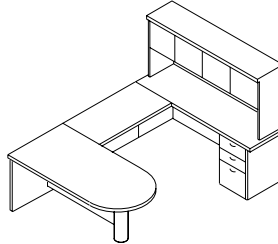

7

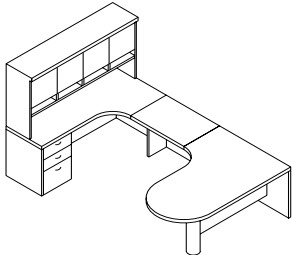

8

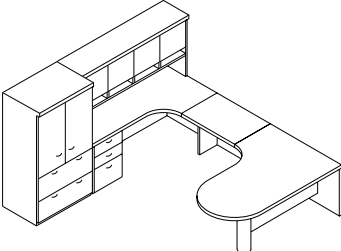

9

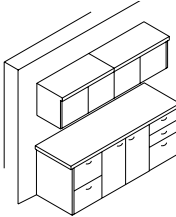

10

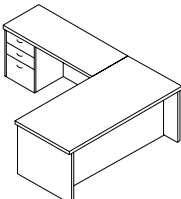

11

Office Solution # 1

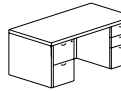
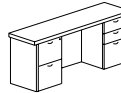
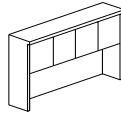
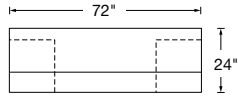
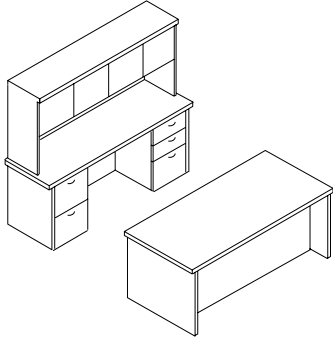

1 KA4001770\$ 2,191
Hutch

1 KA3302472\$ 2,648
Credenza

1 KA1303672\$ 2,810
Double pedestal desk

Total\$ 7,649

Office Solution # 2

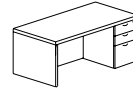
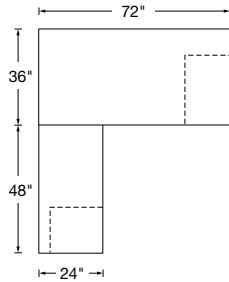
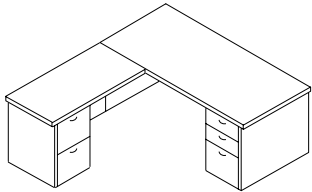

1 KA1203672\$ 2,096
Single pedestal desk

1 KA1852448\$ 1,516
Left executive return

Total\$ 3,612

Office Solution # 3

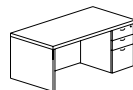
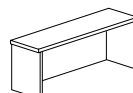
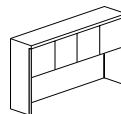
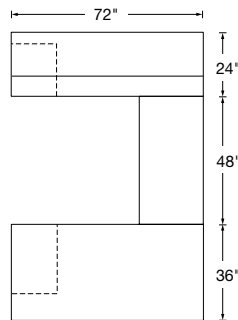
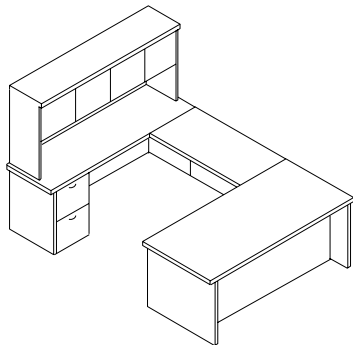

1 KA4001770\$ 2,191
Hutch

1 KA3102472\$ 1,117
Credenza shell

1 KA3021719\$ 711
Pedestal 19"

1 KA2002448\$ 690
Bridge

1 KA1203672\$ 2,096
Single pedestal desk

Total\$ 6,805

Office Solution # 4

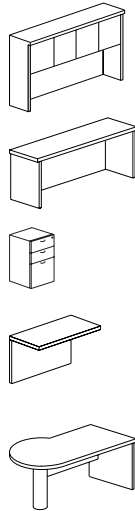
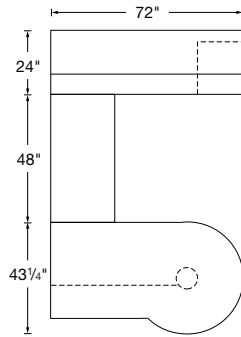
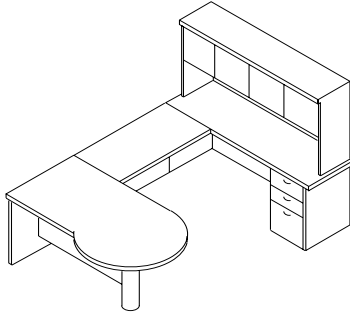

1 KA4001770	\$ 2,191
Hutch	
1 KA3102472	\$ 1,117
Credenza shell	
1 KA3041719	\$ 820
Pedestal 19"	
1 KA2002448	\$ 690
Bridge	
1 KA1603672	\$ 2,600
Left P-shaped table	
Total	\$ 7,418

Office Solution # 5

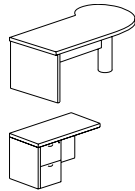
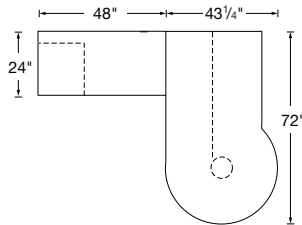
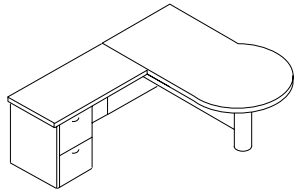

1 KA1653672	\$ 2,600
Right P-shaped table	
1 KA1852448	\$ 1,516
Left executive return	
Total	\$ 4,116

Office Solution # 6

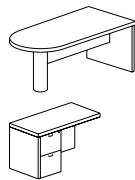
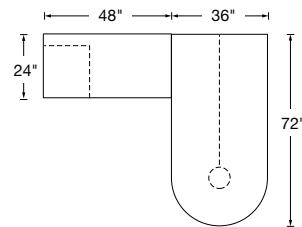
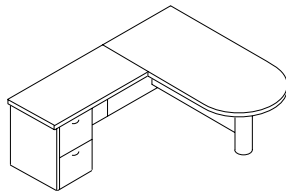

1 KA1503672	\$ 2,060
Bullet table	
1 KA1852448	\$ 1,516
Left executive return	
Total	\$ 3,576

Office Solution # 7

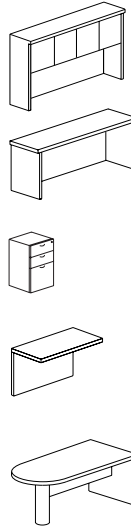
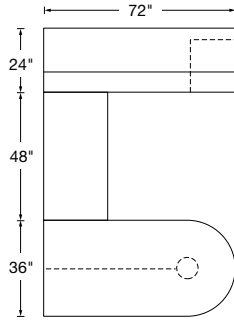
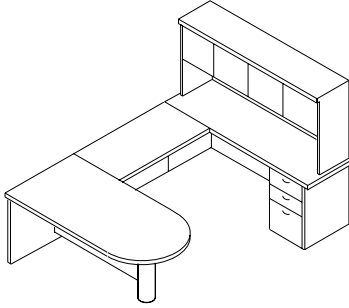

- 1 KA4001770\$ 2,191
Hutch

- 1 KA3102472\$ 1,117
Credenza shell

- 1 KA3041719\$ 820
Pedestal 19"

- 1 KA2002448\$ 690
Bridge

- 1 KA1503672\$ 2,060
Bullet table

- Total\$ 6,878**

Office Solution # 8

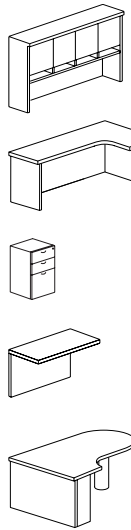
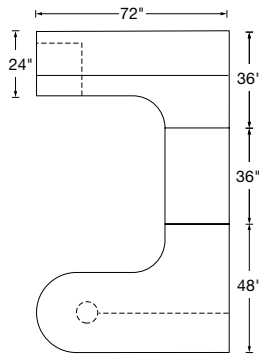
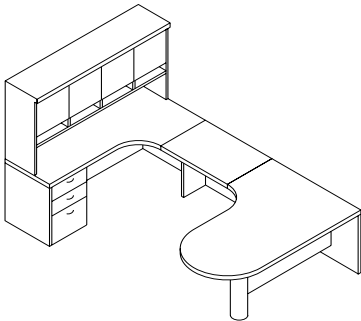

- 1 KA4041770\$ 2,690
Hutch with pigeonholes

- 1 KA3223672\$ 2,121
Left J-shaped corner

- 1 KA3041719\$ 820
Pedestal 19"

- 1 KA2002436\$ 527
Bridge

- 1 KA1314872\$ 2,551
Right bullet corner table

- Total\$ 8,709**

Office Solution # 9

Same as Office Solution # 8, with one KA450 file/storage unit

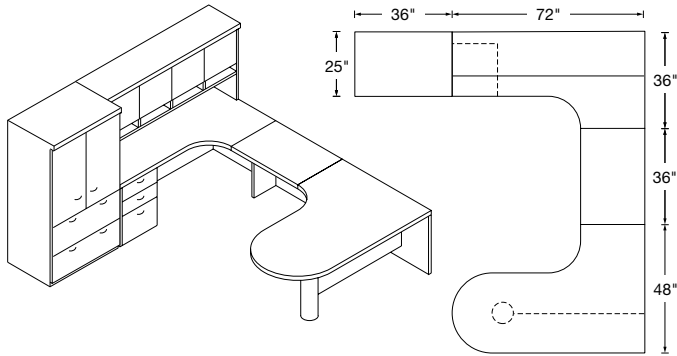

1 KA4503670\$ 3,628
File/storage unit

Total\$ 12,337

Office Solution # 10

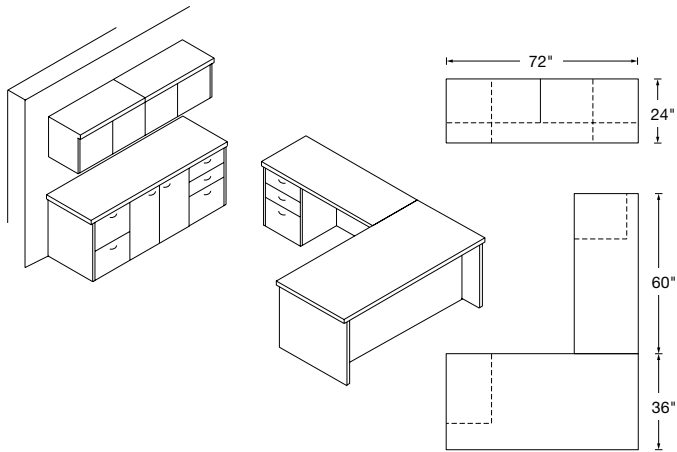

2 KA461362 x \$ 906
Wall-mount storage cabinet

1 KA3402472\$ 3,501
Storage credenza

1 KA1952460\$ 1,786
Left executive return

1 KA1203672\$ 2,096
Single pedestal desk

Total\$ 9,195

Office Solution # 11

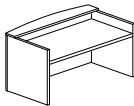
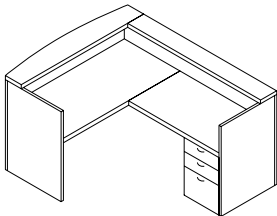

1 KA1433684\$ 3,217
Gallery reception desk

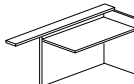

1 KA1453660\$ 2,055
Right gallery return



1 KA3041719\$ 820
Pedestal 19"

Total\$ 6,092

Worksurfaces - Index

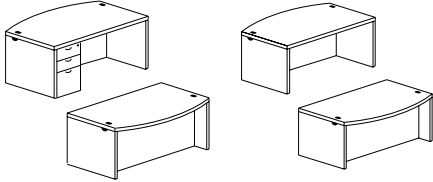

Bow front desks and desk shells - p. 14

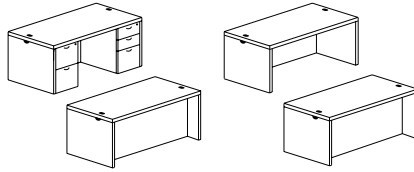

Rectangular desks and desk shells - p. 14

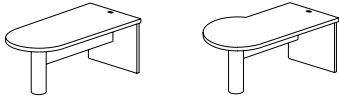

Freestanding tables - p. 15

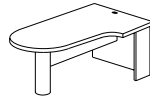

Bullet corner tables - p. 15

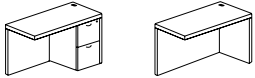

Returns and return shells - p. 16

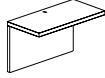

Bridges - p. 17

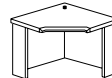

Square corners - p. 17

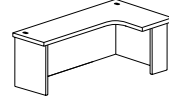

Extended corners - p. 18

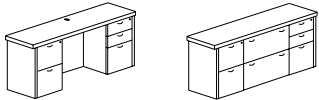

Credenzas - p. 19

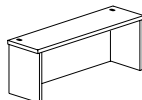

Credenza shells - p. 20

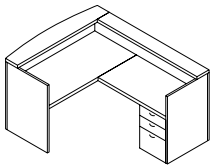

Reception desks - p. 21

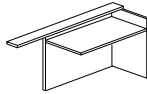

Gallery returns - p. 21



Computer table - p. 21

Position of grommets (Optional, factory installed)

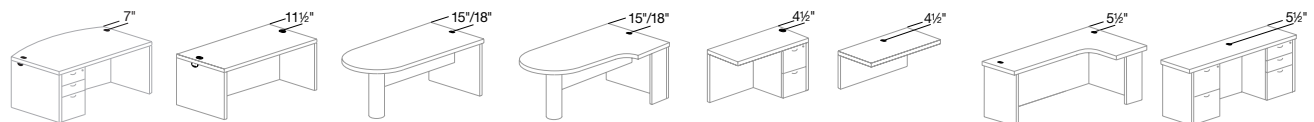

Bow front and rectangular desks and desk shells

	CODE	PRICE	W	D	H	FT ³	WEIGHT
Bow front desk, single pedestal	KA1414272	2,787	72	42	29¼	69	288
	KA1413672	2,626	72	36	29¼	61	255

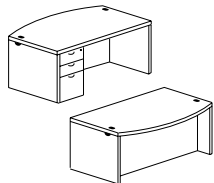

Bow front.
Overhang top, 4 sides.
Complete with full height recessed modesty panel and one box/box/file pedestal (not handed). Lock.

DRDSK

Rectangular desk, double pedestal	KA1303684	2,997	84	36	29¼	58	298
	KA1303672	2,810	72	36	29¼	49	268
	KA1303666	2,767	66	36	29¼	45	238
	KA1303072	2,661	72	30	29¼	41	268
	KA1303066	2,606	66	30	29¼	38	238
	KA1303060	2,507	60	30	29¼	34	208

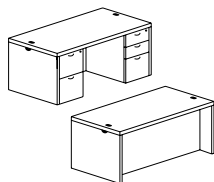

Overhang top, 4 sides.
Full height recessed modesty panel.
Pedestals: one file/file, one box/box/file.
Locks.

DRDSK

Rectangular desk, single pedestal	KA1203684	2,282	84	36	29¼	58	298
	KA1203672	2,096	72	36	29¼	49	268
	KA1203666	2,051	66	36	29¼	45	238
	KA1203072	1,950	72	30	29¼	41	268
	KA1203066	1,896	66	30	29¼	38	238
	KA1203060	1,797	60	30	29¼	34	208

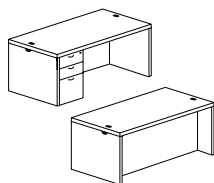

Overhang top, 4 sides.
Complete with full height recessed modesty panel and one box/box/file pedestal (not handed). Lock.

DRDSK

Bow front desk shell	KA1054272	1,959	72	42	29¼	58	262
	KA1053672	1,798	72	36	29¼	49	229

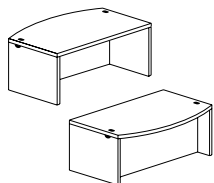

Bow front.
Overhang top, 4 sides.
Complete with full height recessed modesty panel.

DRDSK

Rectangular desk shell	KA1003684	1,454	84	36	29¼	58	298
	KA1003672	1,268	72	36	29¼	49	268
	KA1003666	1,223	66	36	29¼	45	238
	KA1003072	1,130	72	30	29¼	41	268
	KA1003066	1,076	66	30	29¼	38	238
	KA1003060	977	60	30	29¼	34	208

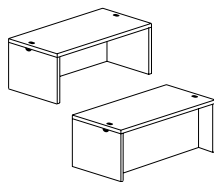

Overhang top, 4 sides.
Complete with full height recessed modesty panel.

DRDSK

Freestanding and bullet corner tables

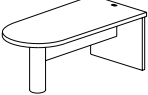
	CODE	PRICE	W	D	H	FT ³	WEIGHT
Freestanding bullet table  <p>8 1/2" diameter black steel leg. 3/4 modesty panel.</p>	KA1503684	2,245	84	36	29 1/4	58	213
	KA1503672	2,060	72	36	29 1/4	50	183
	KA1503666	1,834	66	36	29 1/4	46	168
	KA1503084	2,139	84	30	29 1/4	48	183
	KA1503072	1,862	72	30	29 1/4	44	167
	KA1503066	1,721	66	30	29 1/4	38	152
	KA1503060	1,581	60	30	29 1/4	34	144

DRCNR

Freestanding P-shaped table, left

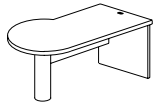

8 1/2" diameter black steel leg.
3/4 modesty panel.

KA1603684	2,822	84	43 1/4	29 1/4	70	240
KA1603672	2,600	72	43 1/4	29 1/4	66	229
KA1603084	2,566	84	43 1/4	29 1/4	70	232
KA1603072	2,317	72	43 1/4	29 1/4	66	180

DRCNR

Freestanding P-shaped table, right

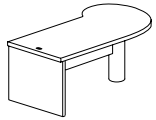

8 1/2" diameter black steel leg.
3/4 modesty panel.

KA1653684	2,822	84	43 1/4	29 1/4	70	240
KA1653672	2,600	72	43 1/4	29 1/4	66	229
KA1653084	2,566	84	43 1/4	29 1/4	70	232
KA1653072	2,317	72	43 1/4	29 1/4	66	180

DRCNR

Bullet corner table, right

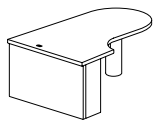

Connects at 24".
8 1/2" diameter black steel leg.
3/4 modesty panel.
Flush edge.

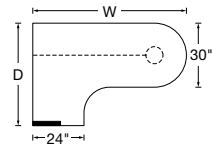

KA1314884	2,793	84	48	29 1/4	77	293
KA1314872	2,551	72	48	29 1/4	66	261
KA1314860	2,309	60	48	29 1/4	55	229

DRCNR

Bullet corner table, left

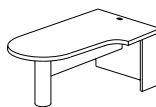

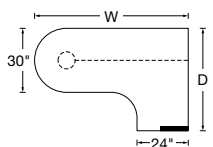

Connects at 24".
8 1/2" diameter black steel leg.
3/4 modesty panel.
Flush edge.



KA1324884	2,793	84	48	29 1/4	77	293
KA1324872	2,551	72	48	29 1/4	66	261
KA1324860	2,309	60	48	29 1/4	55	229

DRCNR

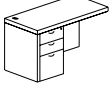
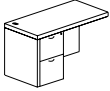
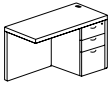
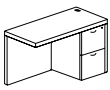
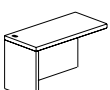
Returns and return shells

		CODE	PRICE	W	D	H	FT ³	WEIGHT
	Executive return, left	KA1952460	1,786	60	24	29¼	20	240
		KA1952448	1,626	48	24	29¼	18	210
		KA1952442	1,546	42	24	29¼	16	192
		KA1952436	1,465	36	24	29¼	15	180
	Overhang top. Two box and one file drawer with lock. Full height modesty panel. Shipped k.d.							
DRBRG								
	Executive return, left	KA1852460	1,676	60	24	29¼	20	235
		KA1852448	1,516	48	24	29¼	18	205
		KA1852442	1,436	42	24	29¼	16	190
		KA1852436	1,355	36	24	29¼	15	175
	Overhang top. Two file drawers with lock. Full height modesty panel. Shipped k.d.							
DRBRG								
	Executive return, right	KA1902460	1,786	60	24	29¼	20	210
		KA1902448	1,626	48	24	29¼	18	210
		KA1902442	1,546	42	24	29¼	16	192
		KA1902436	1,465	36	24	29¼	15	180
	Overhang top. Two box and one file drawer with lock. Full height modesty panel. Shipped k.d.							
DRBRG								
	Executive return, right	KA1802460	1,676	60	24	29¼	20	235
		KA1802448	1,516	48	24	29¼	18	205
		KA1802442	1,436	42	24	29¼	16	190
		KA1802436	1,355	36	24	29¼	15	175
	Overhang top. Two file drawers with lock. Full height modesty panel. Shipped k.d.							
DRBRG								
	Executive return shell, left	KA1752460	966	60	24	29¼	12	151
		KA1752448	804	48	24	29¼	10	121
		KA1752442	726	42	24	29¼	8	106
		KA1752436	645	36	24	29¼	7	91
	Overhang top. Full height modesty panel. Shipped k.d.							
DRBRG								
	Executive return shell, right	KA1702460	966	60	24	29¼	12	151
		KA1702448	804	48	24	29¼	10	121
		KA1702442	726	42	24	29¼	8	106
		KA1702436	645	36	24	29¼	7	91
	Overhang top. Full height modesty panel. Shipped k.d.							
DRBRG								

Bridges and square corners

	CODE	PRICE	W	D	H	FT ³	WEIGHT
 <p>Executive bridge unit Full height modesty panel. Shipped k.d.</p>	KA2002448	690	48	24	29¼	7	106
	KA2002442	607	42	24	29¼	6	86
	KA2002436	527	36	24	29¼	5	74

DRBRG

 <p>Executive bridge unit 3/4 modesty panel. Shipped k.d.</p>	KA2022448	607	48	24	17	7	78
	KA2022442	537	42	24	17	6	68
	KA2022436	470	36	24	17	5	59

DRBRG

 <p>Connecting top</p>	KA2042448	472	48	24	1¼	0.8	41
	KA2042442	420	42	24	1¼	0.7	35
	KA2042436	365	36	24	1¼	0.6	29

DRBRG

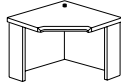
 <p>Square corner worksurface Full height modesty panels. The 24" sides with half leg panels can be connected to a bridge or a return. Flush edge.</p>	KA2202448	1,555	48	48	29¼	42	255
	KA2202442	1,371	42	42	29¼	40	197
	KA2202436	1,181	36	36	29¼	31	168

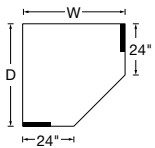

DRCNT

Extended corners

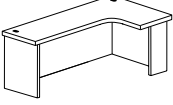
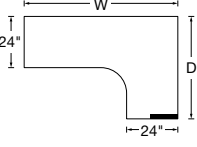
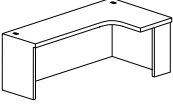
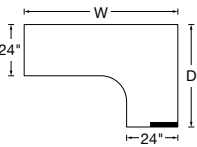
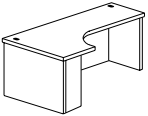
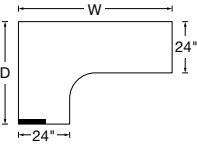
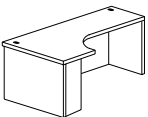
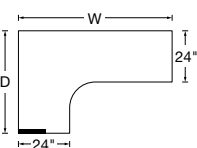
	CODE	PRICE	W	D	H	FT ³	WEIGHT
 <p>J-shaped extended corner credenza, left</p> <p>Full height modesty panels. The 24" side with half leg panel can be connected to a bridge or a return.</p>  <p>DRCNT</p>	KA3224888	2,648	88	48	29½	77	402
	KA3224872	2,410	72	48	29½	66	359
	KA3224860	2,172	60	48	29½	55	316
	KA3224288	2,489	88	42	29½	67	370
	KA3224272	2,266	72	42	29½	58	331
	KA3224260	2,042	60	42	29½	48	291
	KA3223688	2,327	88	36	29½	58	338
	KA3223672	2,121	72	36	29½	49	302
	KA3223660	1,916	60	36	29½	41	266
	 <p>Same as above, but top is flush with full width end panel on left, allowing addition of cabinet. The 24" side with half leg panel can be connected to a bridge or a return.</p>  <p>DRCNT</p>	KA3244887	2,648	87	48	29½	77
KA3244871		2,410	71	48	29½	66	359
KA3244859		2,172	59	48	29½	55	316
KA3244287		2,489	87	42	29½	67	370
KA3244271		2,266	71	42	29½	58	331
KA3244259		2,042	59	42	29½	48	291
KA3243687		2,327	87	36	29½	58	338
KA3243671		2,121	71	36	29½	49	302
KA3243659		1,916	59	36	29½	41	266
 <p>J-shaped extended corner credenza, right</p> <p>Full height modesty panels. The 24" side with half leg panel can be connected to a bridge or a return.</p>  <p>DRCNT</p>		KA3214888	2,648	88	48	29½	77
	KA3214872	2,410	72	48	29½	66	359
	KA3214860	2,172	60	48	29½	55	316
	KA3214288	2,489	88	42	29½	67	370
	KA3214272	2,266	72	42	29½	58	331
	KA3214260	2,042	60	42	29½	48	291
	KA3213688	2,327	88	36	29½	58	338
	KA3213672	2,121	72	36	29½	49	302
	KA3213660	1,916	60	36	29½	41	266
	 <p>Same as above, but top is flush with full width end panel on left, allowing addition of cabinet. The 24" side with half leg panel can be connected to a bridge or a return.</p>  <p>DRCNT</p>	KA3234887	2,648	87	48	29½	77
KA3234871		2,410	71	48	29½	66	359
KA3234859		2,172	59	48	29½	55	316
KA3234287		2,489	87	42	29½	67	370
KA3234271		2,266	71	42	29½	58	331
KA3234259		2,042	59	42	29½	48	291
KA3233687		2,327	87	36	29½	58	338
KA3233671		2,121	71	36	29½	49	302
KA3233659		1,916	59	36	29½	41	266

Credenzas

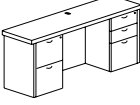
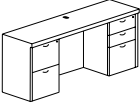
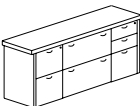
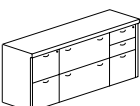
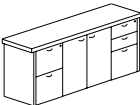
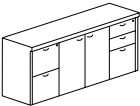
	CODE	PRICE	W	D	H	FT ³	WEIGHT
Double pedestal credenza  <p>Overhang top, 4 sides. Pedestals: one file/file and one box/box/file. Locks.</p>	KA3302472	2,648	72	24	29¼	56	361
DRCRD  <p>Same as above, with front overhang top, flush sides. 70" top is flush with side panels allowing addition of cabinets on each side.</p>	KA6302470	2,648	70	24	29¼	56	361
DRCRD	Designed for the KA4001770 and KA4041770 hutches, see page 23.						
Filing/storage credenza  <p>Overhang top, 4 sides. Pedestals: one file/file, one two-drawer lateral file and one box/box/file. Locks.</p>	KA3422472	3,842	72	24	29¼	72	506
DRCRD  <p>Same as above, with front overhang top, flush sides. 70" top is flush with side panels allowing addition of cabinets on each side.</p>	KA6422470	3,842	70	24	29¼	72	506
DRCRD	Designed for the KA4001770 and KA4041770 hutches, see page 23.						
Storage credenza  <p>Overhang top, 4 sides. Pedestals: one file/file, one double door storage unit and one box/box/file. Locks.</p>	KA3402472	3,501	72	24	29¼	72	459
DRCRD  <p>Same as above, with front overhang top, flush sides. 70" top is flush with side panels allowing addition of cabinets on each side.</p>	KA6402470	3,501	70	24	29¼	72	459
DRCRD	Designed for the KA4001770 and KA4041770 hutches, see page 23.						

Credenza shells

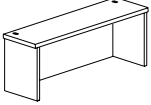
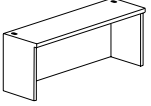
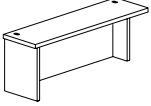
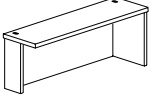
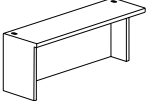
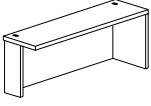
		CODE	PRICE	W	D	H	FT ³	WEIGHT
 <p>60" - 72" - 88"</p> <p>56" - 68" - 84"</p>	Credenza shell	KA3102488	1,365	88	24	29¼	40	227
	Overhang top, 4 sides.	KA3102472	1,117	72	24	29¼	40	188
	Full height modesty panel.	KA3102460	982	60	24	29¼	32	170
DRCRD								
 <p>56" - 68" - 84"</p>	Same as above, with front overhang top, flush sides.	KA3052486	1,365	86	24	29¼	40	227
	Top is flush with side panels allowing addition of cabinets on each side.	KA3052470	1,117	70	24	29¼	40	188
	Full height modesty panel.	KA3052458	982	58	24	29¼	32	170
DRCRD								
 <p>56" - 68" - 84"</p>	Credenza shell	KA3142488	1,300	88	24	29¼	40	214
	Left.	KA3142472	1,052	72	24	29¼	33	183
	Overhang top, 4 sides. 1 full end panel on left. 1 half leg panel on right. Full height modesty panel.	KA3142460	917	60	24	29¼	27	160
DRCRD								
 <p>56" - 68" - 84"</p>	Credenza shell	KA6172488	1,300	88	24	29¼	40	214
	Right.	KA6172472	1,052	72	24	29¼	33	183
	Overhang top, 4 sides. 1 half leg panel on left. 1 full end panel on right. Full height modesty panel.	KA6172460	917	60	24	29¼	27	160
DRCRD								
	Credenza shell	KA3152487	1,300	87	24	29¼	40	215
	Left.	KA3152471	1,052	71	24	29¼	33	184
	Overhang top, 3 sides. Top is flush with full width end panel on left , allowing addition of cabinet. 1 half leg panel on right. Full height modesty panel.	KA3152459	917	59	24	29¼	27	160
DRCRD								
	Credenza shell	KA6182487	1,300	87	24	29¼	40	215
	Right.	KA6182471	1,052	71	24	29¼	33	184
	Overhang top, 3 sides. Top is flush with full width end panel on right , allowing addition of cabinet. 1 half leg panel on left. Full height modesty panel.	KA6182459	917	59	24	29¼	27	160
DRCRD								

Reception desks, returns, and computer table

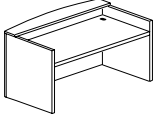
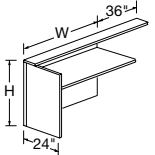
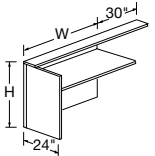
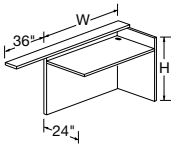
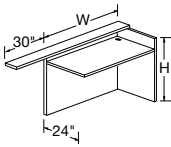
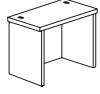
	CODE	PRICE	W	D	H	FT ³	WEIGHT
Gallery reception desk  <p>See also KA3041726 and KA3021726 pedestals for 36" deep desks and KA3041719 and KA3021719 for 30" deep desk.</p>	KA1433684	3,217	84¼	36-40	29¼-42	90	391
	KA1433672	2,849	72¼	36-40	29¼-42	78	361
	KA1433666	2,694	66¼	36-40	29¼-42	71	331
	KA1433066	2,525	66¼	30-34	29¼-42	55	270
DRGDK							
Gallery return, left  <p>For 36" deep reception desk. See also KA3041719 or KA3021719 pedestals and KA3063428 lateral files.</p>	KA1443660	2,055	60	24	29¼-42	51	203
	KA1443648	1,789	48	24	29¼-42	44	171
	KA1443642	1,645	42	24	29¼-42	41	155
	KA1443636	1,501	36	24	29¼-42	38	139
DRGDK							
 <p>Same as above, for 30" deep reception desk.</p>	KA1443060	2,055	60	24	29¼-42	51	203
	KA1443048	1,789	48	24	29¼-42	44	171
	KA1443042	1,645	42	24	29¼-42	41	155
	KA1443036	1,501	36	24	29¼-42	38	139
DRGDK							
Gallery return, right  <p>For 36" deep reception desk. See also KA3041719 or KA3021719 pedestals and KA3063428 lateral files.</p>	KA1453660	2,055	60	24	29¼-42	51	203
	KA1453648	1,789	48	24	29¼-42	44	171
	KA1453642	1,645	42	24	29¼-42	41	155
	KA1453636	1,501	36	24	29¼-42	38	139
DRGDK							
 <p>Same as above, for 30" deep reception desk.</p>	KA1453060	2,055	60	24	29¼-42	51	203
	KA1453048	1,789	48	24	29¼-42	44	171
	KA1453042	1,645	42	24	29¼-42	41	155
	KA1453036	1,501	36	24	29¼-42	38	139
DRGDK							
Personal computer table  <p>Overhang top, 4 sides.</p>	KA1022436	917	36	24	29¼	15	99
DRGDK							

Storage - Index

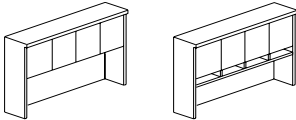

Hutches - p. 23

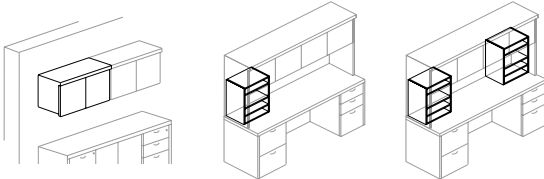

Wall-mount storage cabinets - p. 24

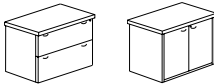

Storage units with tops - p. 25



Stack-on bookcase - p. 25



Mobile pedestal - p. 25

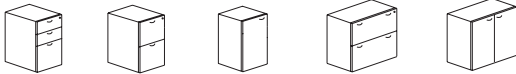

Pedestals and storage modules - p. 26

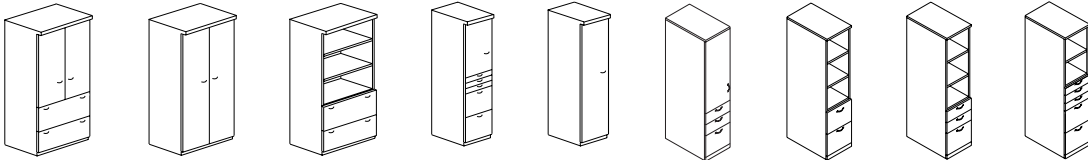

Tall freestanding storage units - p. 27

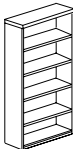

Bookcases - p. 28

Hutches

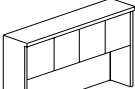
		CODE	PRICE	W	D	H	FT ³	WEIGHT
 <p>Hutch unit</p> <p>Front overhang top, flush sides. For all credenza units. Clearance: 24". Grommet on back panel included.</p>		KA4001786/KN	2,628	86	16%	42	35	342
		KA4001770/KN	2,191	70	16%	42	29	297
		KA4001758/KN	1,935	58	16%	42	23	254
		KA4001748/KN	1,545	48	16%	42	23	216

DRHTB

Same as above, with lock.

	KA4021786	2,889	86	16%	42	35	342
	KA4021770	2,365	70	16%	42	29	297
	KA4021758	2,109	58	16%	42	23	254
48", 58", 70": 4 hinged doors. 86": 6 hinged doors.	KA4021748	1,719	48	16%	42	23	216

For pigeonhole module that fits underneath the KA400 hutch, see KA555 next page.

For tackboard that fits with above hutch, see page 124.

Hutch unit with pigeonholes

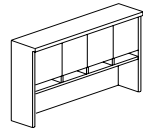

Front overhang top, flush sides.
For all credenza units.
Clearance: 18½".
Grommets on back panel included.

	KA4041786/KN	3,271	86	16%	42	35	342
	KA4041770/KN	2,690	70	16%	42	29	297
	KA4041758/KN	2,426	58	16%	42	23	254
	KA4041748/KN	2,120	48	16%	42	23	216

DRHTB

Same as above, with lock.

	KA4051786	3,532	86	16%	42	35	342
	KA4051770	2,854	70	16%	42	29	297
	KA4051758	2,600	58	16%	42	23	254
48", 58", 70": 4 hinged doors. 86": 6 hinged doors.	KA4051748	2,294	48	16%	42	23	216

For tackboard that fits with above hutch, see page 124.

Wall-mount storage cabinets

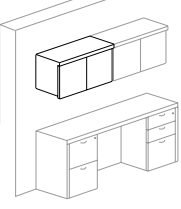
	CODE	PRICE	W	D	H	FT ³	WEIGHT
 <p>Wall-mount storage cabinet</p> <p>Front overhang top, flush sides. Two hinged doors. Hardware included. Locks not included.</p>	KA46142/KN	960	42	17	17¾	7	103
	KA46136/KN	906	36	17	17¾	6	88
	KA46130/KN	804	30	17	17¾	5	75
	KA46124/KN	691	24	17	17¾	4	61

DRCAB

Wall-mount storage cabinet with lock

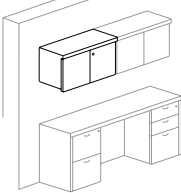
 <p>Front overhang top, flush sides. Two hinged doors. Hardware included.</p>	KA47142	1047	42	17	17¾	7	103
	KA47136	993	36	17	17¾	6	88
	KA47130	891	30	17	17¾	5	75
	KA47124	778	24	17	17¾	4	61

DRCAB

Vertical pigeonhole module

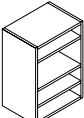





 <p>Three shelves.</p>	KA5551724	390	16¾	12	24	2	25
---	------------------	------------	-----	----	----	---	----

24" high. Fits underneath the KA400/KA402 hutches on previous page.







DRCAB

 <p>Drawer for above.</p> <p>Inside space: 14½" wide x 9½".</p>	KA5541611	148	15¾	11¼	4½		
---	------------------	------------	-----	-----	----	--	--

Storage units with tops, stack-on bookcase, and mobile pedestal

	CODE	PRICE	W	D	H	FT ³	WEIGHT
Two-drawer lateral file with top  <p>Overhang top, 4 sides. Lock.</p>	KA3163829	2,443	38	23¼	29¼	19	173
DRCAB							
 <p>Same as above, with front overhang top, flush sides. Lock.</p>	KA6163629	2,443	36	23¼	29¼	19	173
DRCAB							
Double door storage unit with top  <p>Overhang top, 4 sides. Two hinged doors, one adjustable shelf.</p>	KA3203829/KN	1,678	38	23¼	29¼	14	141
DRCAB							
<p>Same as above, with lock.</p>	KA6203829	1,765	38	23¼	29¼	14	141
DRCAB							
Double door storage unit with top  <p>Front overhang top, flush sides. Two hinged doors, one adjustable shelf.</p>	KA6213629/KN	1,678	36	23¼	29¼	14	141
DRCAB							
<p>Same as above, with lock.</p>	KA6233629	1,765	36	23¼	29¼	14	141
DRCAB							
Stack-on bookcase unit  <p>Flush sides. 2 fixed shelves.</p>	KA4321736	1,115	36	17	40	17	159
DRBKS							
Mobile pedestal - 19" deep  <p>Rolls under a credenza, return or 30" desk shell. One box and one file drawer. Lock.</p>	KA3251719	1,170	17	19¼	23½	4	93
DRPED							





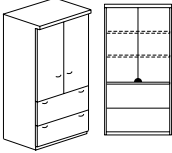
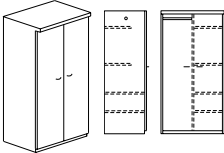
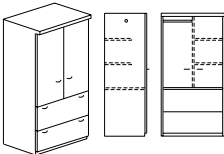
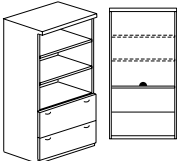
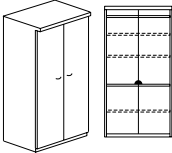

Pedestals and storage modules

		CODE	PRICE	W	D	H	FT ³	WEIGHT
 Utility pedestal DRPED	Desk pedestal, 26" deep For use with a 36" deep desk shell. Two box and one file drawer. Lock. Unfinished top, no edge.	KA3041726	828	17	25 ¹ / ₆	28 ³ / ₆	10	89
	Return pedestal, 19" deep To fit in a credenza, return or 30" desk shell. Two box and one file drawer. Lock. Unfinished top, no edge.	KA3041719	820	17	19 ³ / ₄	28 ³ / ₆	8	89
 File pedestal DRPED	Desk pedestal, 26" deep For use with a 36" deep desk shell. Two file drawers. Lock. Unfinished top, no edge.	KA3021726	715	17	25 ¹ / ₆	28 ³ / ₆	10	88
	Return pedestal, 19" deep To fit in a credenza, return or 30" desk shell. Two file drawers. Lock. Unfinished top, no edge.	KA3021719	711	17	19 ³ / ₄	28 ³ / ₆	8	84
 Storage unit with door, left DRPED	To fit in a credenza. One adjustable shelf. One hinged door. Unfinished top, no edge.	KA3091719/KN	505	17	19 ³ / ₄	28	5	80
	Same as above, with lock.	KA6091719	592	17	19 ³ / ₄	28	5	80
 Storage unit with door, right DRPED	To fit in a credenza. One adjustable shelf. One hinged door. Unfinished top, no edge.	KA3071719/KN	505	17	19 ³ / ₄	28	5	80
	Same as above, with lock.	KA6071719	592	17	19 ³ / ₄	28	5	80
 Lateral file DRPED	To fit in a credenza. Two drawers. Lock. Unfinished top, no edge.	KA3063428	1,124	34	19 ³ / ₄	28 ³ / ₆	15	145
		KA3062828	1,049	28	19 ³ / ₄	28 ³ / ₆	8	127
 Double door storage unit DRPED	To fit in a credenza. Two hinged doors, one adjustable shelf. Unfinished top, no edge.	KA3083428/KN	783	34	19 ³ / ₄	28 ³ / ₆	10	118
		KA3082828/KN	727	28	19 ³ / ₄	28 ³ / ₆	8	102
	Same as above, with lock.	KA6083428	870	34	19 ³ / ₄	28 ³ / ₆	10	118
		KA6082828	814	28	19 ³ / ₄	28 ³ / ₆	8	102

Tall freestanding storage units

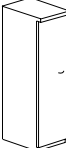
		CODE	PRICE	W	D	H	FT ³	WEIGHT
 <p>File/storage unit</p> <p>Front overhang top, flush sides. Two hinged doors, two adjustable shelves. Two lateral file drawers. Grommet on back panel included.</p>		KA4504270/KN	3,942	42	25	71¼	51	425
		KA4503670/KN	3,628	36	25	71¼	44	370
<p>DRCAB</p> <p>Same as above, with lock on doors and lateral file.</p>		KA6524270	4,116	42	25	71¼	51	425
		KA6523670	3,802	36	25	71¼	44	370
 <p>Storage/wardrobe unit</p> <p>Front overhang top, flush sides. Two hinged doors. Coat rod on left side. Two shelves on right side, 2 full depth shelves on right side, at the bottom.</p>		KA4674270/KN	3,372	42	25	71¼	45	334
		KA4673670/KN	3,069	36	25	71¼	38	304
<p>DRCAB</p> <p>Same as above, with lock on doors.</p>		KA4784270	3,459	42	25	71¼	45	334
		KA4783670	3,156	36	25	71¼	38	304
 <p>File/wardrobe unit</p> <p>Front overhang top, flush sides. Two hinged doors. Coat rod on left side. Two shelves on right side. Two lateral file drawers.</p>		KA4694270/KN	3,978	42	25	71¼	45	380
		KA4693670/KN	3,682	36	25	71¼	38	342
<p>DRCAB</p> <p>Same as above, with lock on doors and lateral file.</p>		KA4794270	4,152	42	25	71¼	45	380
		KA4793670	3,856	36	25	71¼	38	342
 <p>File/bookcase unit</p> <p>Front overhang top, flush sides. Open storage compartment, two adjustable shelves. Two lateral file drawers. Grommet on back panel included.</p>		KA4814270/KN	3,361	42	25	71¼	45	349
		KA4813670/KN	3,083	36	25	71¼	38	312
<p>DRCAB</p> <p>Same as above, with lock on lateral file.</p>		KA4924270	3,448	42	25	71¼	45	349
		KA4923670	3,170	36	25	71¼	38	312
 <p>Storage cabinet</p> <p>Front overhang top, flush sides. Two hinged doors. Coat rod for sports jackets. One fixed shelf and three adjustable shelves. Grommet on back panel included.</p>		KA4304270/KN	3,097	42	25	71¼	51	380
		KA4303670/KN	2,820	36	25	71¼	44	337
<p>DRCAB</p> <p>Same as above, with lock on doors.</p>		KA6514270	3,184	42	25	71¼	51	380
		KA6513670	2,907	36	25	71¼	44	337

Tall freestanding storage units and bookcases

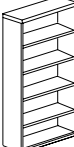
	CODE	PRICE	W	D	H	FT ³	WEIGHT
Personal storage unit, left  <p>Front overhang top, flush sides. One hinged door. Three small drawers. Two lateral file drawers with lock.</p>	KA4261870	3,130	18	25	71¼	22	256
DRCAB							
Personal storage unit, right  <p>Front overhang top, flush sides. One hinged door. Three small drawers. Two lateral file drawers with lock.</p>	KA4271870	3,130	18	25	71¼	22	256
DRCAB							
Half storage/wardrobe unit, left   <p>Front overhang top, flush sides. One hinged door. Coat rod for sports jackets. One fixed shelf and three adjustable shelves. Grommet on back panel included.</p>	KA4251870/KN	1,617	18	25	71¼	22	225
DRCAB							
<p>Same as above, with lock on door.</p>	KA6551870	1,704	18	25	71¼	22	225
Half storage/wardrobe unit, right   <p>Front overhang top, flush sides. One hinged door. Coat rod for sports jackets. One fixed shelf and three adjustable shelves. Grommet on back panel included.</p>	KA4201870/KN	1,617	18	25	71¼	22	225
DRCAB							
<p>Same as above, with lock on door.</p>	KA6501870	1,704	18	25	71¼	22	225
Bookcase  <p>84"H: 2 fixed + 3 adjustable shelves. 72"H: 2 fixed + 2 adjustable shelves. 60"H: 1 fixed + 2 adjustable shelves. 48"H: 1 fixed + 1 adjustable shelf. 30"H: 1 adjustable shelf.</p>	KA4313684	2,451	36	16	84	28	244
	KA4313672	2,101	36	16	72	24	209
	KA4313660	1,780	36	16	60	20	177
	KA4313648	1,455	36	16	48	16	144
	KA4313630	1,035	36	16	30	10	97

DRBKS

Storage Accessories

	CODE	DESCRIPTION	PRICE
File bars Sold individually. For side-to-side applications, one file bar is needed per drawer. For front-to-back applications, use two file bars for 28", 34", and 36" wide drawers to create two rows of filing and use four file bars for 48" wide drawers to create three rows of filing.	KA.901.28.S	28" side-to-side hanging bar	19
	KA.901.34.S	34" side-to-side hanging bar	19
	KA.902.36.S	36" side-to-side hanging bar	19
	KA.902.42.S	42" side-to-side hanging bar	19
	KA.903.28.S	front-to-back hanging bar	19





Delsanti™ is one of the broadest collection of wood office furniture available. Designed to increase your flexibility it offers an incredibly large number of furniture pieces encouraging a wide variety of applications.

By selecting Delsanti™ Collection you are purchasing more than furniture. You get durability and value: quality hardware, all wood drawers, dovetail drawer construction, wood veneer edges and a seven-step finishing process... Delsanti™ is quality furniture that is good for your image as well as for your bottom line, whether you are furnishing a single work setting or a full floor.

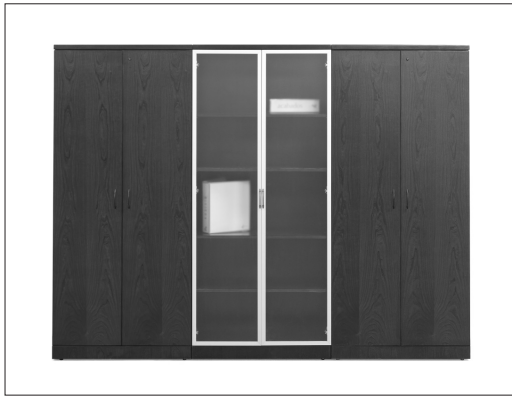

- Extensive choice of preconfigured shapes and sizes
- Hundreds of office solutions
- Fully veneered drawer and cabinet interiors
- 5-sided drawers have ¼" bottoms, dovetailing and full extensions
- Fully finished tops, sides and backs of all cases

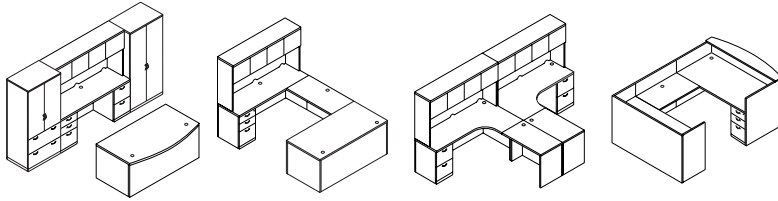

Suggested layouts	page
Index	33
Office solutions	34

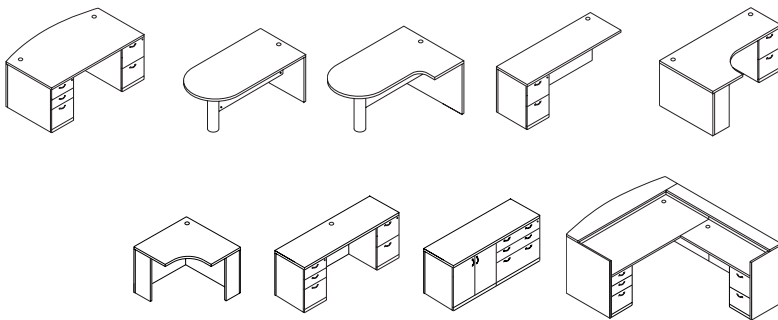

Worksurfaces	page
Index	42
Bow front desks	43
Rectangular desks with overhang	44
Rectangular desks	45
Freestanding tables	46
Bullet tables with return	47
Returns	48
Return shells	48
Bridges	49
Modular returns (to be attached to a credenza)	50
Credenzas	53
Extended corners	58
Square corners	60
Reception desks	61
Gallery returns and bridge	62
Gallery credenzas	63

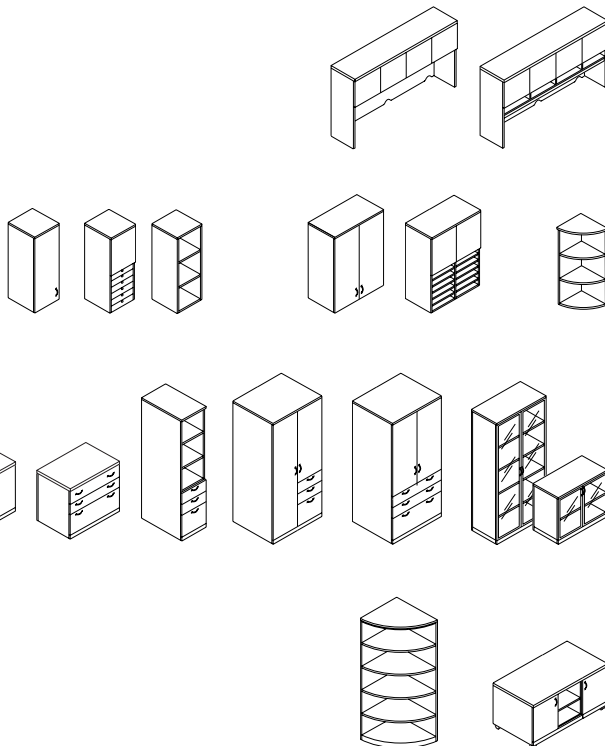

Storage	page
Index	64
Hutches (16" deep)	65
Wall-mount storage cabinets	67
Stack-on modules (16" deep)	68
Freestanding pedestals	70
Bookcases and files	71
Mobile pedestal	71
Freestanding bookcases (16" deep)	72
Freestanding storage units (24" deep, 16" wide, 72" high)	73
Freestanding storage units (24" deep, 32" wide, 72" high)	75
Corner display shelves (24" deep)	77

Delsanti™ Collection

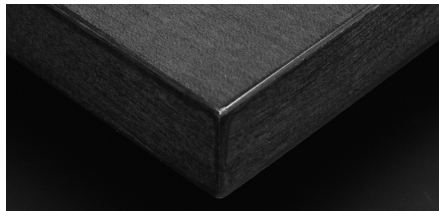

Choice of finishes

- **Z221** Kensington Maple
- **Z222** Monticello Maple
- **Z223** Biltmore Cherry
- **Z224** Cherry Storm
- **Z225** Brighton Walnut

Specifications

Construction

All tops, sides and backs of components are 1 1/4"-thick pine-based particleboard substrate; all exposed surfaces are covered with carefully selected, laid up book-matched cherry, maple or walnut wood veneers.

Non-exposed sides are covered with a backing veneer to ensure rigidity and discourage warping. Panel density is 45 lbs/sq. in.

Assembly is done with Minifix hardware, ensuring a strong and tight bond through metal-on-metal contact.

Tops and all exposed edges are finished with a matching veneer edge banding.

Desks and tables

Desktops and sides are 1 1/4"-thick substrate with wood veneer covering and wood veneer edge. Pedestals are factory installed and cannot be changed on location.

Single pedestal desks and tables can be attached to returns or bridges.

Modesty panels are 3/4" thick.

4" round steel legs are submitted to a phosphatization process before being finished with a satin sheen black, electrostatic powder paint dried at a very high temperature.

Grommets are standard on all tops and positioned as shown on drawings.

Credenzas

Top, back and panel sides (when there is no pedestal) are made of 1 1/4" substrate covered with wood veneer. They can be attached to a table desk, a bridge or a return worksurface.

Credenzas with pedestals or lateral files are factory installed and cannot be changed on location. A grommet is standard in the center back of the worksurface, and a half-moon grommet is standard on the back of the credenza. Positions of grommets are pre-determined, and grommets are factory installed.

Pedestals and lateral files

Pedestals of the collection have 3/4"-thick sides all around and, when part of a desk or a credenza, are made in the corresponding depth to replace a panel side leg. The bottom is reinforced with a solid wood piece to receive levelers.

Polymer glides with threaded 1/4" metal stem and adjusting nut are set in solid lumber, insuring easy height adjustments up to 1 1/4" for uneven floors. Proper leveling is essential for good operation of doors, drawers and locking mechanisms.

All pedestals are available separately with a 1 1/4" (30 mm)-thick top and matching back. They can be used independently or to complete a credenza and, as well, support a choice of stacking storage units, enabling flexible modular wall unit design.

Drawers

Box and file drawers are built as separate units using dovetail joints at all four-corners for structural strength and durability.

Drawer sides are built with 5/8" plywood with lacquered veneer covering. Drawer bottoms are made of a 3/8" laminate with a smooth, durable and easy to clean vinyl finish.

Drawer fronts are attached to the four-sided box and have vertically matched veneer over the entire set of drawers to ensure a consistent appearance for each pedestal.

Pedestal file drawers are equipped to accept letter size hanging files (front-to-back) and legal size files (side-to-side).

Drawer suspension

File drawers utilize a heavy duty, full-extension, metal ball bearing slide for smooth operation. Box drawers operate on full extension slides allowing total access to the drawer.

Full extension drawer glides operate on high quality, grade 200 hard steel with a 16" run for 24" deep drawers and 22" run for 30" and 36" deep pedestals. They include a polyurethane shock absorber and an automatic security system to prevent the simultaneous opening of two drawers in a lateral file. These glides allow for a very smooth, progressive, and silent action. Load capacity meets or exceeds ANSI/BIFMA norms (100 lbs for pedestal utility drawers and 135 lbs for file drawers).

Locks

Timberline security locks are standard on all desk, credenza, return, and lateral file drawers.

Locks are also an available option on other storage units, cabinets and hutch doors. Locks are factory installed in pre-determined positions.

Removable lock cylinders provide for keying alike, or re-keying in the field, for security reasons or when users change. When ordering furniture, always list components by office and tag, accordingly, to avoid random key number assignments.

Pulls

Drawer and door hardware is made in metal and offered in two finishes (matte black **S305** and polished chrome **S311**). For pedestals and freestanding storage units.

Hardware position is shown on each drawing. Please specify choice of finish by adding corresponding code to the end of each model number.

Grommets (included)

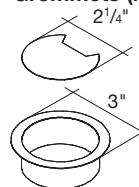

Round grommet (worksurfaces)

Upper storage and cabinet doors

All units with doors receive bi-dimensional hinge mechanisms with automatic closing device. These hinges allow a wide 95° opening, as well as vertical and depth adjustability.

Storage towers and cabinets

Storage cabinet tops are made of 1 1/4"-thick substrate with wood veneer covering and veneer edge banding. Sides and backs are 3/4" thick. Doors, drawer fronts, shelves, etc. are made with the same methods, quality and components as all pedestals. Full-extension, ball bearing suspension slides are identical to those used in lateral file drawers and adhere to the same quality standards.

One 1 1/4" x 5/8", 19 cal. chrome-plated finished oval hanging rod is included in each wardrobe or mixed wardrobe/storage cabinet.

Glass doors cabinets

The glass doors of these 16" deep cabinets use a frame of anodized aluminum profile fitted with translucent glass and hung on bi-dimensional hinges for an easy adjustment.

Finishing techniques

Our 7-step, catalyzed varnish process utilizes the latest in technology. The superior strength of our finish provides enhanced stain and mar resistance for lasting beauty and easy maintenance.

Careful attention is paid to the selection, preparation, staining and shading processes. However, due to the natural characteristics of real wood – grain, texture, and local density – certain variations will occur from one piece to another, emphasizing the wood's natural beauty.

Keying options

The following key options are available at the end of the model strings:

KN - No keys (use as default for non-lockable units)

KS - Key standard

KA - Key alike (note room numbers on order)

Sample order:

Product code	Finish	Pull
KCT40137214272	Z221	S305

Keying option
KS

Sample order for suggested layouts:

Product code	Finish	Pull
KCT06A	Z221	S305

Suggested layouts - Index

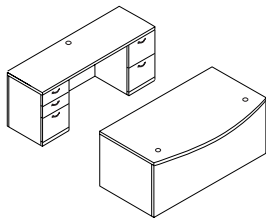

#1

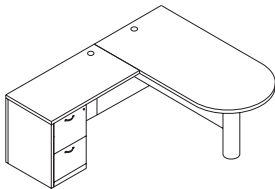

#2

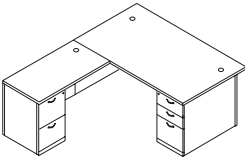

#3

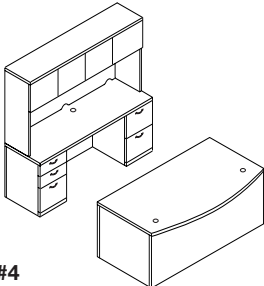

#4

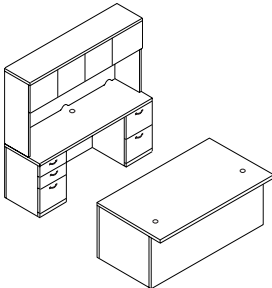

#5

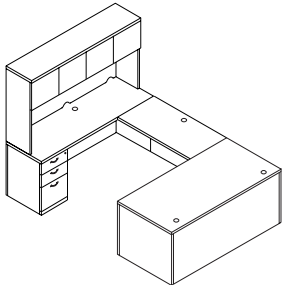

#6

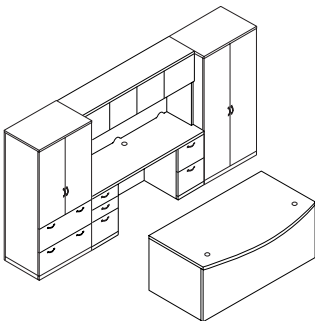

#7

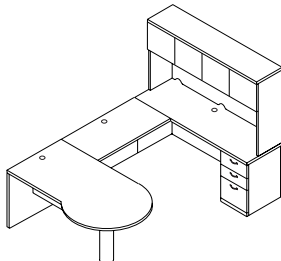

#8

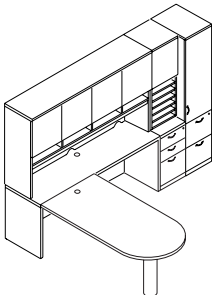

#9

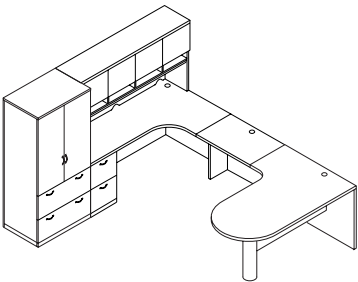

#10

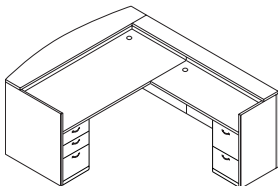

#11

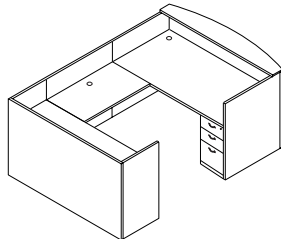

#12

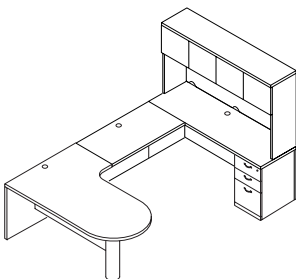

#13

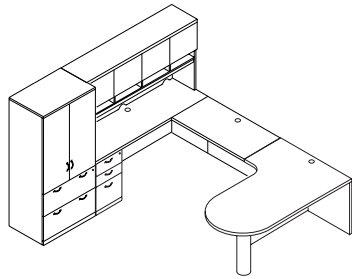

#14

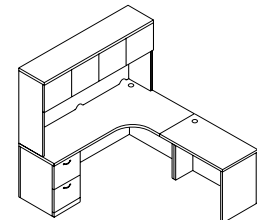

#15

Office Solution # 1

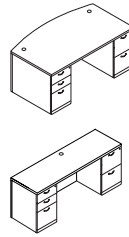
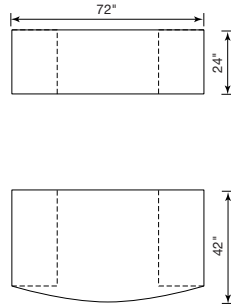
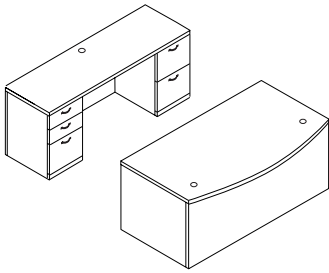

1 KCT401372714272\$ 2,887
Double pedestal desk, bow front

Desk includes
one box-box-file left pedestal
one file-file right pedestal

1 KCT451772712472\$ 2,251
Double pedestal credenza

Credenza includes
one box-box-file left pedestal
one file-file right pedestal

Total\$ 5,138

Office Solution # 2

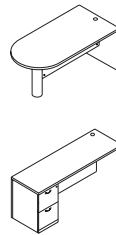
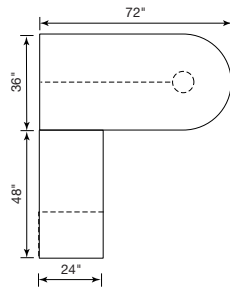
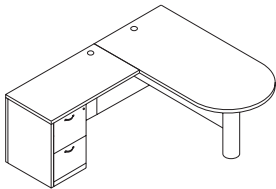

1 KCT40233672\$ 1,806
Bullet top table, short modesty panel

1 KCT4304712448\$ 1,352
Left return

Return includes
one file-file left pedestal

Total\$ 3,158

Office Solution # 3

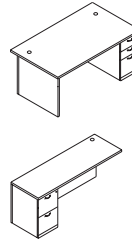
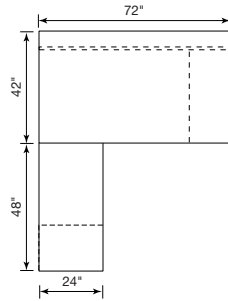
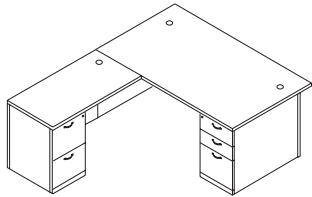

1 KCT4011724272\$ 2,143
Single pedestal desk, right

Desk includes
one box-box-file right pedestal

1 KCT4304712448\$ 1,352
Left return

Return includes
one file-file left pedestal

Total\$ 3,495

**Delsanti™
solutions**

Office Solution # 4

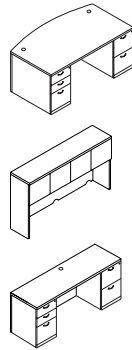
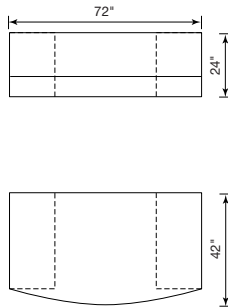
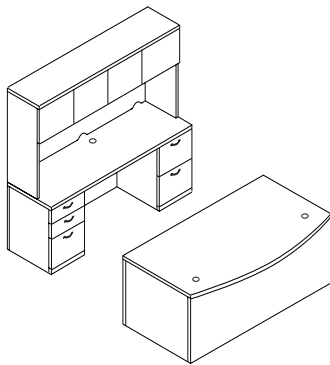

1 KCT401372714272\$ 2,887
Double pedestal desk, bow front

Desk includes
one box-box-file left pedestal
one file-file right pedestal

1 KCT60127243\$ 2,087
Hutch

1 KCT451772712472\$ 2,251
Double pedestal credenza

Credenza includes
one box-box-file left pedestal
one file-file right pedestal

Total\$ 7,225

Office Solution # 5

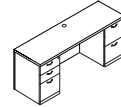
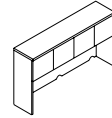
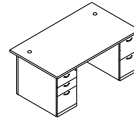
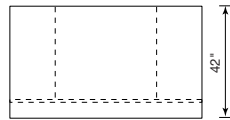
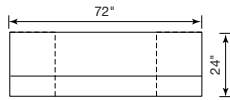
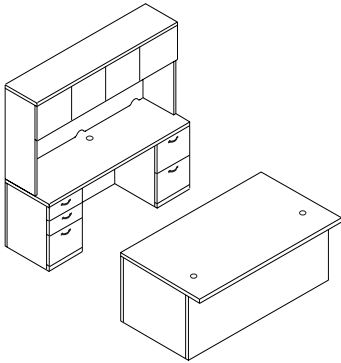

1 KCT401072714272\$ 2,887
Double pedestal desk, front overhang

Desk includes
one box-box-file left pedestal
one file-file right pedestal

1 KCT60127243\$ 2,087
Hutch

1 KCT451772712472\$ 2,251
Double pedestal credenza

Credenza includes
one box-box-file left pedestal
one file-file right pedestal

Total\$ 7,225

Office Solution # 6

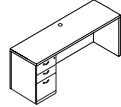
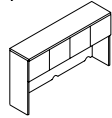
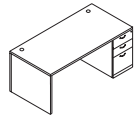
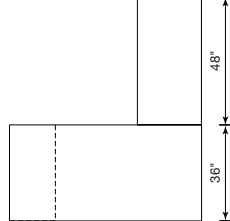
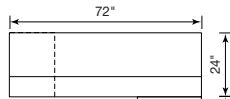
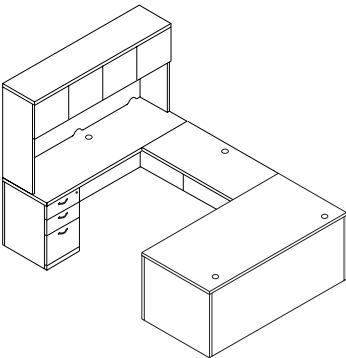

1 KCT4008723672\$ 2,068
Single pedestal desk, right

Desk includes
one box-box-file right pedestal

1 KCT41012448\$ 643
Bridge

1 KCT60127243\$ 2,087
Hutch

1 KCT4519722472\$ 1,751
Single pedestal credenza, left

Credenza includes
one box-box-file left pedestal

Total\$ 6,549

Office Solution # 7

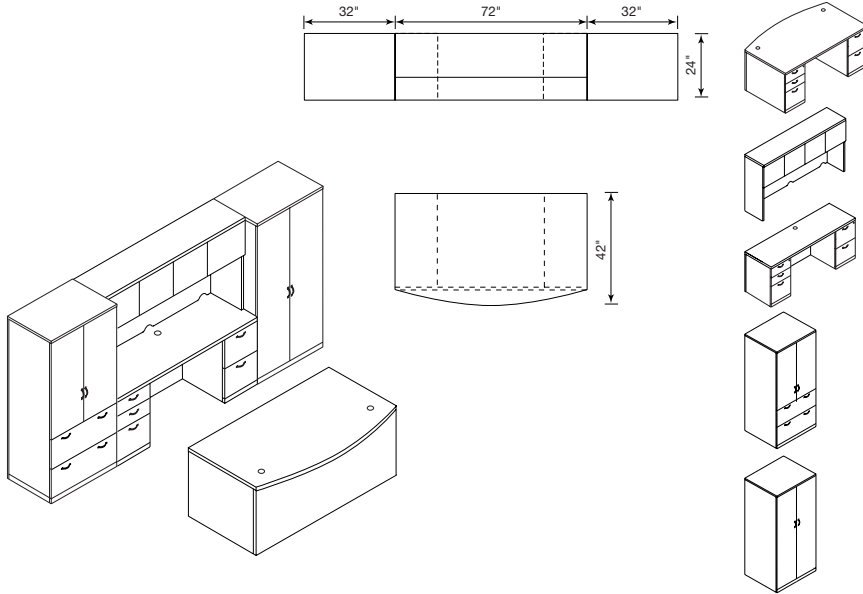

1 KCT401372714272\$ 2,887
 Double pedestal desk, bow front

Desk includes
 one box-box-file left pedestal
 one file-file right pedestal

1 KCT60127243\$ 2,087
 Hutch

1 KCT451772712472\$ 2,251
 Double pedestal credenza

Credenza includes
 one box-box-file left pedestal
 one file-file right pedestal

1 KCT76153272\$ 2,968
 Storage cabinet with 2 file drawers

1 KCT76013272\$ 2,895
 Split storage/wardrobe cabinet

Total\$ 13,088

**Delsanti™
 solutions**

Office Solution # 8

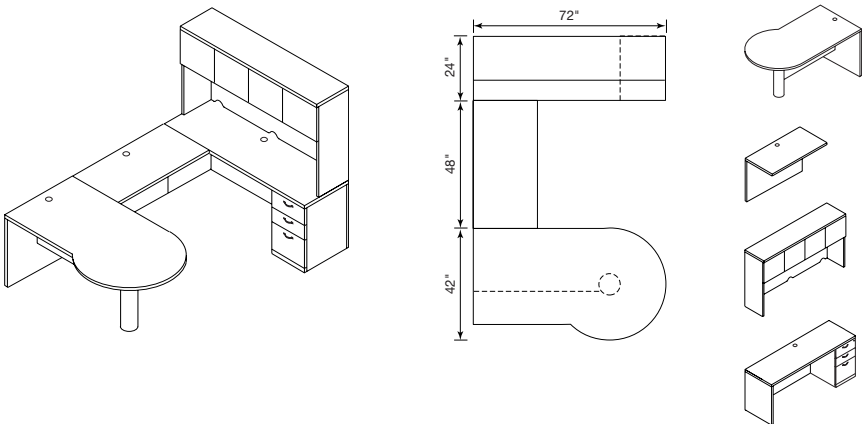

1 KCT40343672\$ 1,940
 P-shaped table, left, short modesty panel

1 KCT41012448\$ 643
 Bridge

1 KCT60127243\$ 2,087
 Hutch

1 KCT4518722472\$ 1,751
 Single pedestal credenza, right

Credenza includes
 one box-box-file left pedestal

Total\$ 6,421

Office Solution # 9

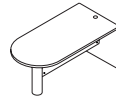
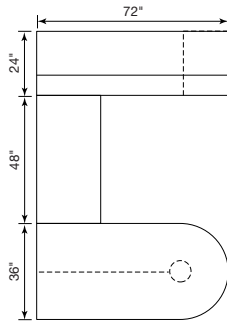
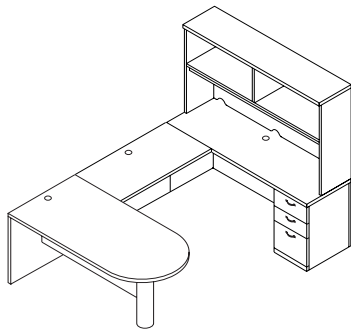

1 KCT40233672\$ 1,806
Bullet table, short modesty panel



1 KCT41012448\$ 643
Bridge

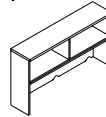

1 KCT60037243\$ 1,690
Open hutch

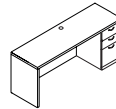

1 KCT4518722472\$ 1,751
Single pedestal credenza, right

Credenza includes
one box-box-file right pedestal

Total\$ 5,890

Office Solution # 10

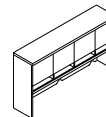
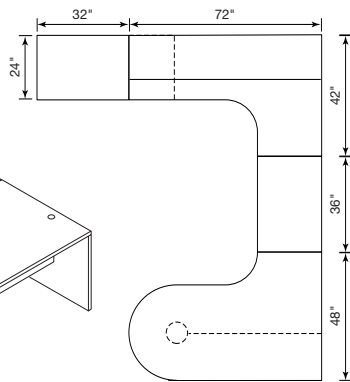
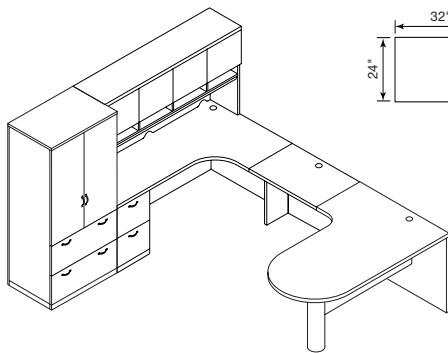

1 KCT60137243\$ 2,539
Hutch with pigeonholes

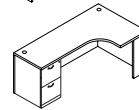

1 KCT4263712472\$ 2,603
Extended corner, left

Corner includes
one file-file left pedestal



1 KCT41012436\$ 511
Bridge

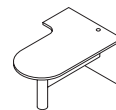

1 KCT40623672\$ 2,390
Bullet table with return, right, short modesty

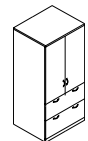

1 KCT76153272\$ 2,968
Storage cabinet with 2 file drawers

Total\$ 11,011

Office Solution # 11

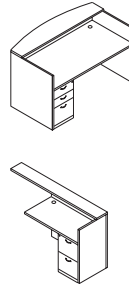
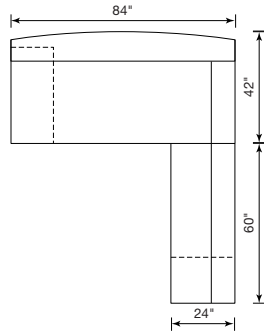
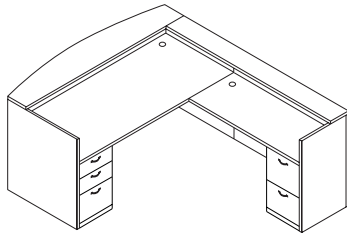

1 KCT550172XX3684\$ 3,714
Single pedestal reception desk, left

Desk includes
one box-box-file left pedestal

1 KCT5513712460\$ 2,594
Gallery return, right

Return includes
one file-file right pedestal

Total\$ 6,308

**Delsanti™
solutions**

Office Solution # 12

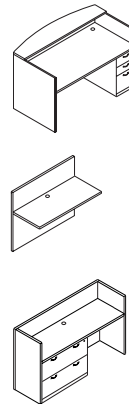
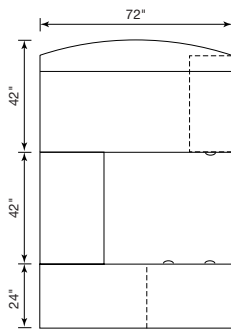
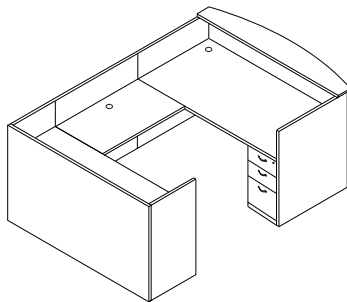

1 KCT5501XX723672\$ 3,442
Single pedestal reception desk, right

Desk includes
one box-box-file right pedestal

1 KCT55142442\$ 662
Gallery bridge

1 KCT551577XX2472\$ 2,503
Gallery credenza, left

Credenza includes
one lateral file with lock on the left side

Total\$ 6,607

**Delsanti™
solutions**

Office Solution # 13

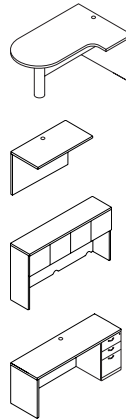
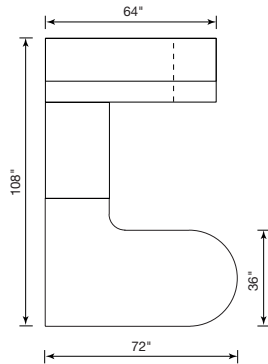
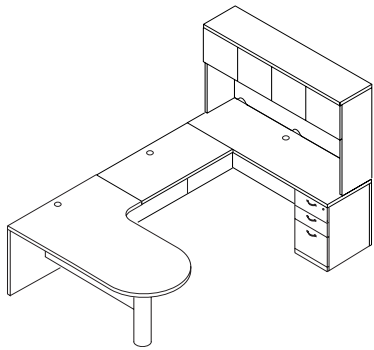

- 1 KCT40663672\$ 2,390**
Bullet table with return, left

- 1 KCT41012436\$ 511**
Bridge

- 1 KCT60126443\$ 1,951**
Hutch with doors

- 1 KCT4518722464\$ 1,650**
Single pedestal credenza, right

Credenza includes
one box-box-file right pedestal

Total\$ 6,502

Office Solution # 14

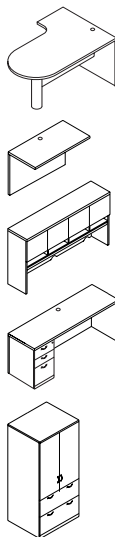
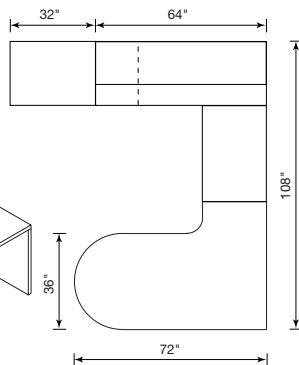
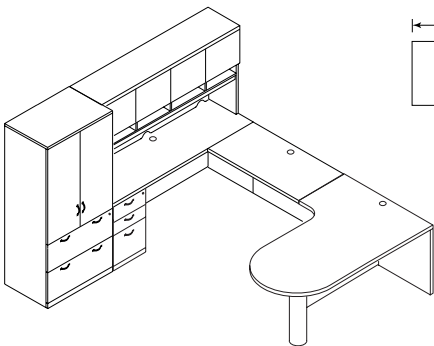

- 1 KCT40623672\$ 2,390**
Bullet table with return, right

- 1 KCT41012436\$ 511**
Bridge

- 1 KCT60136443\$ 2,371**
Hutch with pigeonholes

- 1 KCT4519722464\$ 1,650**
Single pedestal credenza, left

Credenza includes
one box-box-file left pedestal

- 1 KCT76153272\$ 2,968**
Storage cabinet with 2 file drawers

Total\$ 9,890

Office Solution # 15

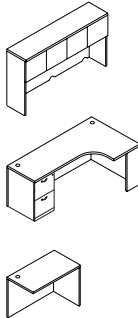
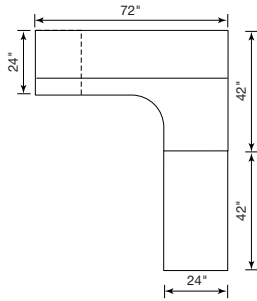
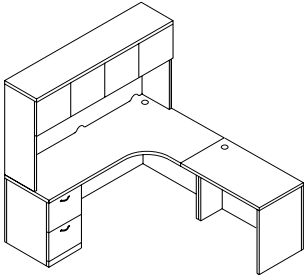

1 KCT60127243\$ 2,087
Hutch

1 KCT4263712472\$ 2,603
Extended corner, left

Corner includes
one file-file left pedestal

1 KCT43012442\$ 795
Return shell, right

Total\$ 5,485

**Delsanti™
solutions**

Worksurfaces - Index

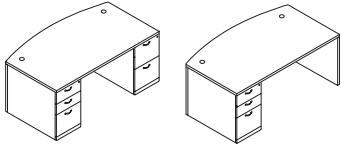

Bow front desks - p. 43

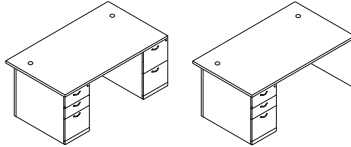

Rectangular desks with overhang - p. 44

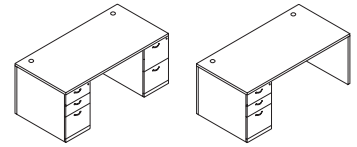

Rectangular desks - p. 45

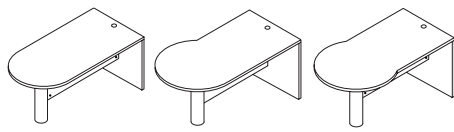

Freestanding tables - p. 46

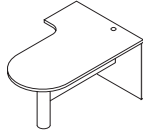

Bullet tables with return - p. 47

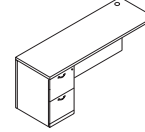

Returns - p. 48

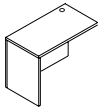

Return shells - p. 48

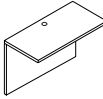

Bridges - p. 49

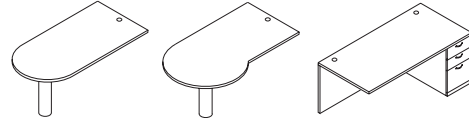

Modular returns (to be attached to a credenza) - p. 50

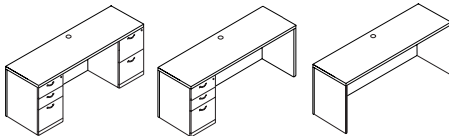

Credenzas - p. 53

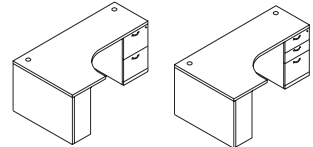
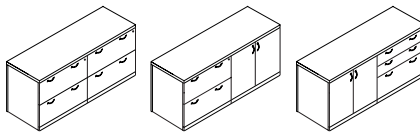

Extended corners - p. 58

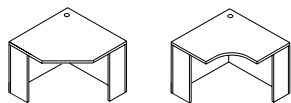

Square corners - p. 60

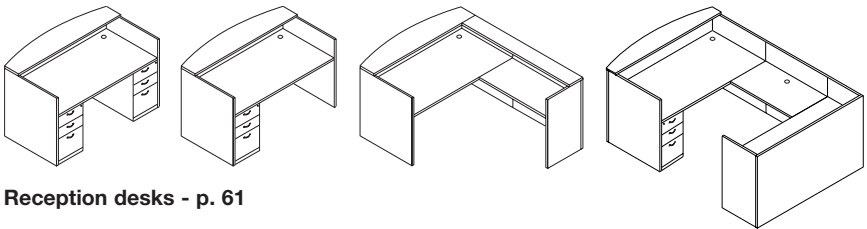

Reception desks - p. 61

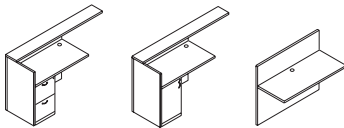

Gallery returns and bridge - p. 62

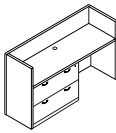

Gallery credenzas - p. 63

Position of grommets (factory installed)

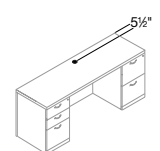
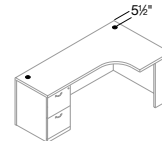
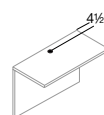
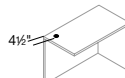
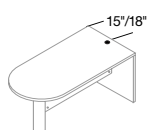
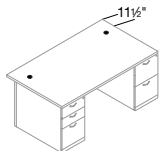
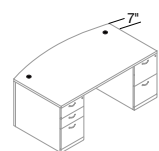

Bow front desks

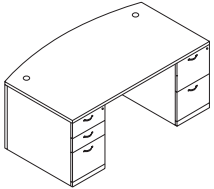
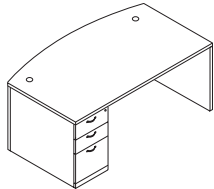
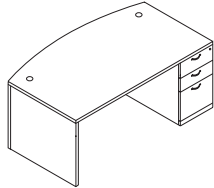
	CODE	PRICE	W	D	H	WEIGHT
Bow front desk, double pedestal  42" deep desk with one box-box-file left pedestal one file-file right pedestal Full height modesty panel Locks on pedestals Grommets included , 84"; depth 36" and 42". The 36" depth is for the desk surface, and 42" is for the pedestal." data-bbox="72 322 235 395"/>	KCT401372714284	3,067	84	42	29¼	510
	KCT401372714272	2,887	72	42	29¼	499
DLDSK						
Bow front desk, single pedestal, left  42" deep desk with one box-box-file left pedestal 36" deep desk with one box-box-file left pedestal Full height modesty panel Lock on pedestal Grommets included , 84"; depth 30"/>, 36" and 36"/>, 42". The 30"/>, 36" depth is for the desk surface, and 36"/>, 42" is for the pedestal." data-bbox="72 582 235 655"/>	KCT4014724284	2,297	84	42	29¼	421
	KCT4014724272	2,143	72	42	29¼	360
	KCT4014723672	2,000	72	36	29¼	335
DLDSK						
Bow front desk, single pedestal, right  42" deep desk with one box-box-file right pedestal 36" deep desk with one box-box-file right pedestal Full height modesty panel Lock on pedestal Grommets included , 84"; depth 30"/>, 36" and 36"/>, 42". The 30"/>, 36" depth is for the desk surface, and 36"/>, 42" is for the pedestal." data-bbox="72 842 235 915"/>	KCT4015724284	2,297	84	42	29¼	421
	KCT4015724272	2,143	72	42	29¼	360
	KCT4015723672	2,000	72	36	29¼	335
DLDSK						

Rectangular desks with overhang

	CODE	PRICE	W	D	H	WEIGHT
Rectangular desk, double pedestal, visitor side overhang 42" deep desk with one box-box-file left pedestal one file-file right pedestal	KCT401072714284	3,067	84	42	29¼	513
	KCT401072714272	2,887	72	42	29¼	451
36" deep desk with one box-box-file left pedestal one file-file right pedestal	KCT401072713672	2,726	72	36	29¼	444
	KCT401072713666	2,642	66	36	29¼	430

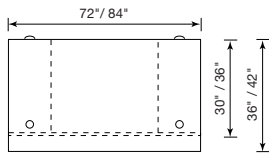

Full height modesty panel
 Locks on pedestals
 Grommets included

DLDSK

Rectangular desk, single pedestal, left, visitor side overhang
 42" deep desk with
 one box-box-file left pedestal

KCT4012724284	2,297	84	42	29¼	424
KCT4012724272	2,143	72	42	29¼	362

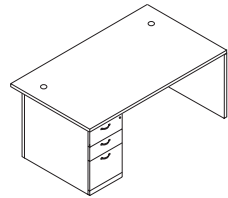

36" deep desk with
 one box-box-file left pedestal

KCT4012723672	2,000	72	36	29¼	355
KCT4012723666	1,929	66	36	29¼	341

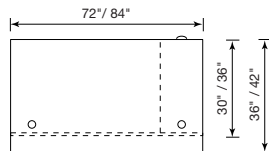

Full height modesty panel
 Lock on pedestal
 Grommets included

DLDSK

Rectangular desk, single pedestal, right, visitor side overhang
 42" deep desk with
 one box-box-file right pedestal

KCT4011724284	2,297	84	42	29¼	424
KCT4011724272	2,143	72	42	29¼	362

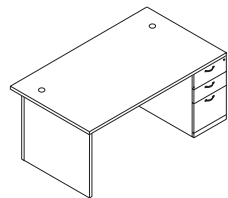

36" deep desk with
 one box-box-file right pedestal

KCT4011723672	2,000	72	36	29¼	355
KCT4011723666	1,929	66	36	29¼	341

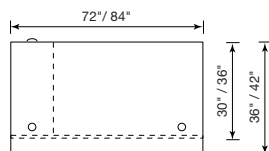

Full height modesty panel
 Lock on pedestal
 Grommets included

DLDSK

Rectangular desks

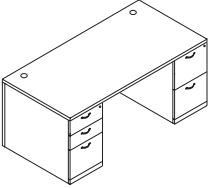
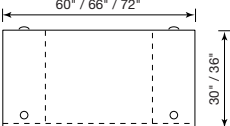
	CODE	PRICE	W	D	H	WEIGHT
Rectangular desk, double pedestal	KCT400572713672	2,797	72	36	29¼	444
	KCT400572713666	2,713	66	36	29¼	431
 <p>36" deep desk with one box-box-file left pedestal one file-file right pedestal</p> <p>30" deep desk with one box-box-file left pedestal one file-file right pedestal</p>	KCT400572713072	2,635	72	30	29¼	414
	KCT400572713066	2,559	66	30	29¼	397
	KCT400572713060	2,484	60	30	29¼	379
 <p>60" / 66" / 72"</p> <p>30" / 36"</p> <p>Full height modesty panel Locks on pedestals Grommets included</p>						

DLDSK

Rectangular desk, single pedestal, left

 <p>36" deep desk with one box-box-file left pedestal</p> <p>30" deep desk with one box-box-file left pedestal</p>	KCT4009723672	2,068	72	36	29¼	355
	KCT4009723666	1,996	66	36	29¼	341
 <p>60" / 66" / 72"</p> <p>30" / 36"</p> <p>Full height modesty panel Lock on pedestal Grommets included</p>	KCT4009723072	1,964	72	30	29¼	325
	KCT4009723066	1,859	66	30	29¼	308
	KCT4009723060	1,794	60	30	29¼	390

DLDSK

Rectangular desk, single pedestal, right

 <p>36" deep desk with one box-box-file right pedestal</p> <p>30" deep desk with one box-box-file right pedestal</p>	KCT4008723672	2,068	72	36	29¼	355
	KCT4008723666	1,996	66	36	29¼	341
 <p>60" / 66" / 72"</p> <p>30" / 36"</p> <p>Full height modesty panel Lock on pedestal Grommets included</p>	KCT4008723072	1,964	72	30	29¼	325
	KCT4008723066	1,859	66	30	29¼	308
	KCT4008723060	1,794	60	30	29¼	290

DLDSK

Freestanding tables

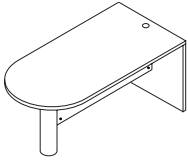
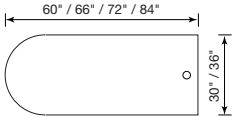
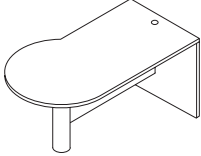
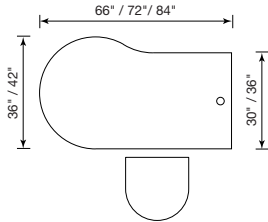
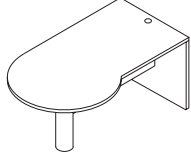
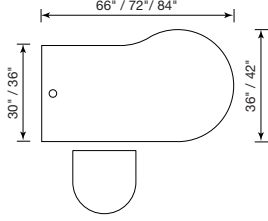
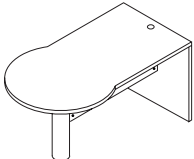
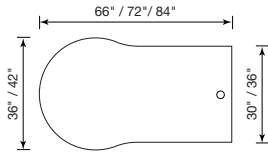
		CODE	PRICE	W	D	H	WEIGHT
	<p>Bullet shape table, short modesty panel 4" diameter black steel leg 3/4 reversible modesty panel Grommet included</p>	KCT40233684	2,046	84	36	29¼	250
		KCT40233672	1,806	72	36	29¼	221
		KCT40233072	1,610	72	30	29¼	202
		KCT40233066	1,522	66	30	29¼	186
		KCT40233060	1,434	60	30	29¼	170
							
DLCNR							
	<p>P-shaped table, left, short modesty panel 4" diameter black steel leg 3/4 modesty panel Grommet included</p>	KCT40343684	2,190	84	36/42	29¼	262
		KCT40343672	1,940	72	36/42	29¼	230
		KCT40343072	1,745	72	30/36	29¼	180
		KCT40343066	1,645	66	30/36	29¼	165
							
DLCNR							
	<p>P-shaped table, right, short modesty panel 4" diameter black steel leg 3/4 modesty panel Grommet included</p>	KCT40333684	2,190	84	36/42	29¼	262
		KCT40333672	1,940	72	36/42	29¼	230
		KCT40333072	1,745	72	30/36	29¼	180
		KCT40333066	1,645	66	30/36	29¼	165
							
DLCNR							
	<p>Wedge-shaped table, short modesty panel 4" diameter black steel leg 3/4 reversible modesty panel Grommet included</p>	KCT40433684	2,190	84	36/42	29¼	271
		KCT40433672	1,940	72	36/42	29¼	235
		KCT40433072	1,745	72	30/36	29¼	195
		KCT40433066	1,645	66	30/36	29¼	192
							
DLCNR							

Bullet tables with return

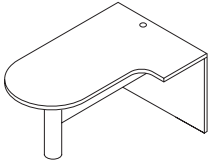
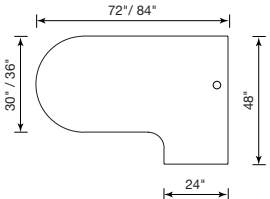
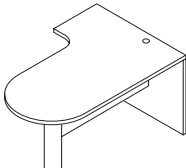
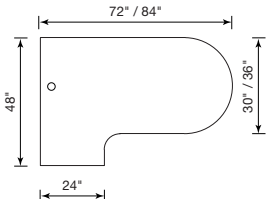
	CODE	PRICE	W	D	H	WEIGHT
 <p>Bullet table with return, left, short modesty panel Connects to 24" surfaces</p> <p>4" diameter black steel leg 3/4 modesty panel Grommet included</p> <p>DLCNR</p> 	KCT40663684	2,655	84	48/36	29¼	336
	KCT40663672	2,390	72	48/36	29¼	288
	KCT40653084	2,668	84	48/30	29¼	315
	KCT40653072	2,403	72	48/30	29¼	275
 <p>Bullet table with return, right, short modesty panel Connects to 24" surfaces</p> <p>4" diameter black steel leg 3/4 modesty panel Grommet included</p> <p>DLCNR</p> 	KCT40623684	2,655	84	48/36	29¼	336
	KCT40623672	2,390	72	48/36	29¼	288
	KCT40613084	2,668	84	48/30	29¼	315
	KCT40613072	2,403	72	48/30	29¼	275

Delsanti™
tables

Returns and return shell

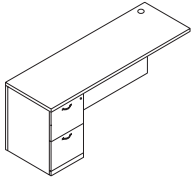
	CODE	PRICE	W	D	H	WEIGHT
Left return  24" deep return with one file-file left pedestal Lock on pedestal Grommet on worksurface and on back panel included	KCT4304712460	1,496	60	24	29¼	230
	KCT4304712454	1,424	54	24	29¼	220
	KCT4304712448	1,352	48	24	29¼	204
	KCT4304712442	1,280	42	24	29¼	192
	KCT4304712436	1,208	36	24	29¼	191

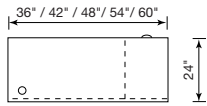

DLRTN

Right return

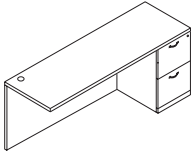
 24" deep return with one file-file right pedestal Lock on pedestal Grommet on worksurface and on back panel included	KCT4303712460	1,496	60	24	29¼	230
	KCT4303712454	1,424	54	24	29¼	220
	KCT4303712448	1,352	48	24	29¼	204
	KCT4303712442	1,280	42	24	29¼	192
	KCT4303712436	1,208	36	24	29¼	191

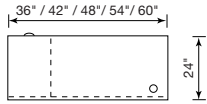

DLRTN

Return shell, left

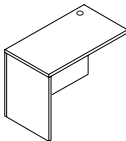
 Grommet on worksurface and on back panel included	KCT43022460	1,010	60	24	29¼	142
	KCT43022454	938	54	24	29¼	138
	KCT43022448	867	48	24	29¼	115
	KCT43022442	795	42	24	29¼	104
	KCT43022436	723	36	24	29¼	103

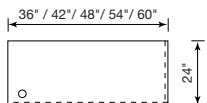

DLRTN

Return shell and bridges

Return shell, right

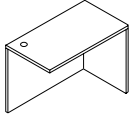

Grommet on worksurface and on back panel included

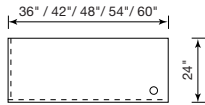

CODE	PRICE	W	D	H	WEIGHT
KCT43012460	1,010	60	24	29¼	142
KCT43012454	938	54	24	29¼	138
KCT43012448	867	48	24	29¼	115
KCT43012442	795	42	24	29¼	104
KCT43012436	723	36	24	29¼	103

DLRTN

Bridge, full height modesty panel

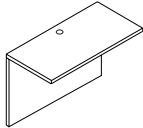

Grommet on worksurface and on back panel included

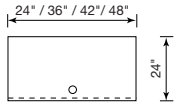

KCT41012448	643	48	24	29¼	107
KCT41012442	577	42	24	29¼	86
KCT41012436	511	36	24	29¼	74
KCT41012424	498	24	24	29¼	62

DLBRG

Bridge, 3/4 modesty panel

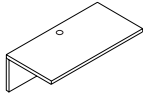

14" modesty to allow access to electrical/communication connections
Grommet on worksurface and on back panel included

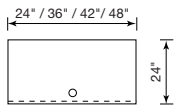

KCT41022448	506	48	24	29¼	78
KCT41022442	455	42	24	29¼	69
KCT41022436	405	36	24	29¼	59
KCT41022424	392	24	24	29¼	39

DLBRG

Modular returns (to be attached to a credenza)

	CODE	PRICE	W	D	H	WEIGHT
Side-mount single pedestal desk, left	KCT4007713672	1,964	72	36	29¼	350
	KCT4007713666	1,880	66	36	29¼	331
30" deep desk with one file-file left pedestal	KCT4007713072	1,838	72	30	29¼	315
	KCT4007713066	1,762	66	30	29¼	297
	KCT4007713060	1,686	60	30	29¼	280

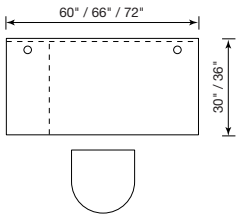
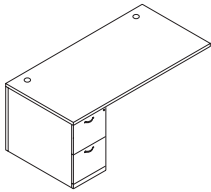

Full height modesty panel
Lock on pedestal
Grommets included

DLBTB

Bullet table

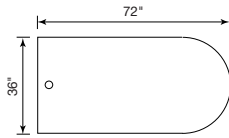
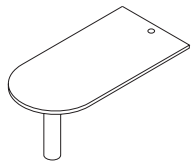

KCT40213672 1,273 72 36 29¼ 185

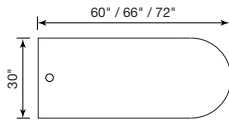

KCT40213072 1,127 72 30 29¼ 166
KCT40213066 1,062 66 30 29¼ 133
KCT40213060 997 60 30 29¼ 117

DLCNR

4" diameter black steel leg
No modesty panel
No end panel

P-shaped table, right

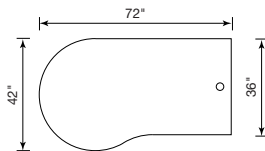
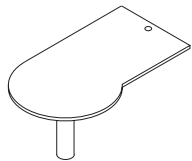

KCT40313672 1,419 72 36/42 29¼ 193

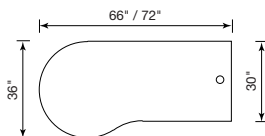

KCT40313072 1,273 72 30/36 29¼ 155
KCT40313066 1,197 66 30/36 29¼ 139

DLCNR

4" diameter black steel leg
No modesty panel
No end panel

Modular returns (to be attached to a credenza)

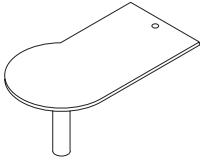
	CODE	PRICE	W	D	H	WEIGHT
P-shaped table, left  DLCNR	KCT40323672	1,419	72	36/42	29¼	193
	KCT40323072	1,273	72	30/36	29¼	155
	KCT40323066	1,197	66	30/36	29¼	139
	4" diameter black steel leg No modesty panel No end panel					

Wedge-shaped table

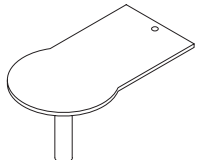
 DLCNR	KCT40413672	1,419	72	36/42	29¼	228
	KCT40413072	1,273	72	30/36	29¼	179
	KCT40413066	1,197	66	30/36	29¼	172
	4" diameter black steel leg No modesty panel No end panel					

Credenzas

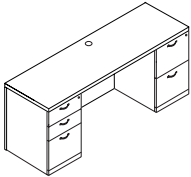
	CODE	PRICE	W	D	H	WEIGHT
Double pedestal credenza  24" deep credenza with one box-box-file left pedestal one file-file right pedestal	KCT451772712484	2,373	84	24	29¼	397
	KCT451772712472	2,251	72	24	29¼	366
	KCT451772712464	2,159	64	24	29¼	345
	KCT451772712460	2,129	60	24	29¼	334
Lock on pedestals Grommet on worksurface and on back panel						

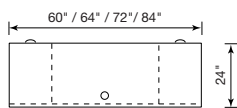

DLCRD

Single pedestal credenza, left

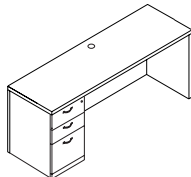
 24" deep credenza with one box-box-file left pedestal	KCT4519722484	1,872	84	24	29¼	308
	KCT4519722472	1,751	72	24	29¼	277
	KCT4519722464	1,650	64	24	29¼	256
	KCT4519722460	1,629	60	24	29¼	245
Lock on pedestal Grommet on worksurface and on back panel						

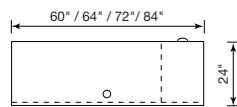

DLCRD

Single pedestal credenza, right

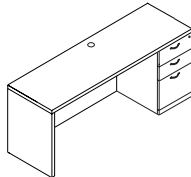
 24" deep credenza with one box-box-file right pedestal	KCT4518722484	1,872	84	24	29¼	308
	KCT4518722472	1,751	72	24	29¼	277
	KCT4518722464	1,650	64	24	29¼	256
	KCT4518722460	1,629	60	24	29¼	245
Lock on pedestal Grommet on worksurface and on back panel						

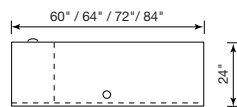

DLCRD

Credenzas

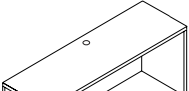
	CODE	PRICE	W	D	H	WEIGHT
Single pedestal credenza, left 	KCT4519712484	1,761	84	24	29¼	308
	KCT4519712472	1,640	72	24	29¼	277
	KCT4519712464	1,539	64	24	29¼	256
	KCT4519712460	1,518	60	24	29¼	245

24" deep credenza with one file-file left pedestal

Lock on pedestal
Grommet on worksurface and on back panel

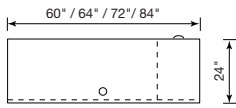

DLCRD

Single pedestal credenza, right

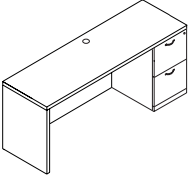
	KCT4518712484	1,761	84	24	29¼	308
	KCT4518712472	1,640	72	24	29¼	277
	KCT4518712464	1,539	64	24	29¼	256
	KCT4518712460	1,518	60	24	29¼	245

24" deep credenza with one file-file right pedestal

Lock on pedestal
Grommet on worksurface and on back panel

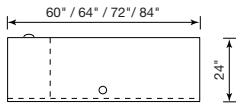

DLCRD

File/file 64" credenza

	KCT5202464	3,337	64	24	29¼	288
---	-------------------	--------------	----	----	-----	-----

Lock on files
24" deep credenza with two lateral files

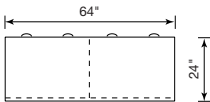

DLCRD

Credenzas

	CODE	PRICE	W	D	H	WEIGHT
Bookcase 64" credenza	KCT5212464	2,699	64	24	29¼	338

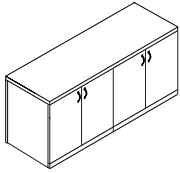

24" deep credenza with two bookcases

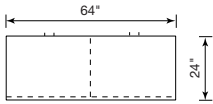

DLCRD

Mixed 64" credenza

KCT5222464	3,018	64	24	29¼	348
-------------------	--------------	----	----	-----	-----

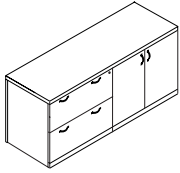

Lock on lateral file only
24" deep credenza with one lateral file one bookcase

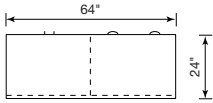

DLCRD

Multipurpose 64" credenza

KCT5232464	3,113	64	24	29¼	353
-------------------	--------------	----	----	-----	-----

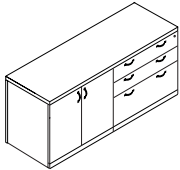

Lock on lateral file only
24" deep credenza with one bookcase one box-box-file unit

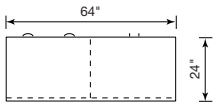

DLCRD

Credenzas

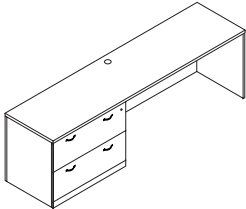
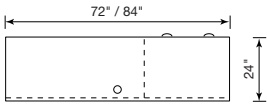
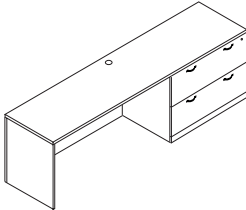
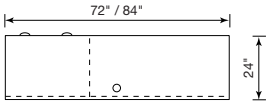
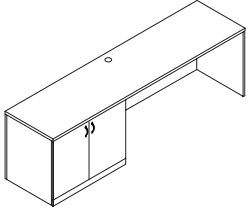
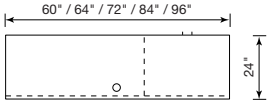
		CODE	PRICE	W	D	H	WEIGHT
Lateral file credenza, left  	Lock on file 24" deep credenza with one lateral file on the left side	KCT5242484	2,305	84	24	29¼	363
		KCT5242472	2,184	72	24	29¼	332
Grommet on worksurface and on back panel							
DLCRD							
Lateral file credenza, right  	Lock on file 24" deep credenza with one lateral file on the right side	KCT5252484	2,305	84	24	29¼	363
		KCT5252472	2,184	72	24	29¼	332
Grommet on worksurface and on back panel							
DLCRD							
Bookcase credenza, left  	24" deep credenza with one bookcase on the left side	KCT5262484/KN	1,986	84	24	29¼	362
		KCT5262472/KN	1,865	72	24	29¼	331
Grommet on worksurface and on back panel							
DLCRD							

Credenzas

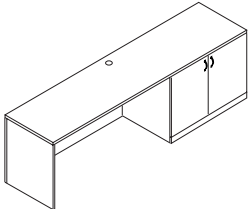
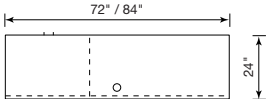
		CODE	PRICE	W	D	H	WEIGHT
Bookcase credenza, right  	24" deep credenza with one bookcase on the right side	KCT5272484/KN	1,986	84	24	29¼	362
	Grommet on worksurface and on back panel	KCT5272472/KN	1,865	72	24	29¼	331

DLCRD

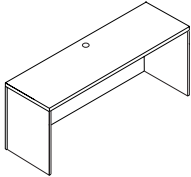
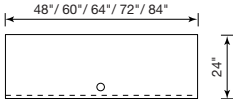
Credenza shell  	Grommet on worksurface and on back panel	KCT45012484	1,258	84	24	29¼	220
		KCT45012472	1,137	72	24	29¼	189
		KCT45012464	1,054	64	24	29¼	157
		KCT45012460	1,013	60	24	29¼	156
		KCT45012448	891	48	24	29¼	125

DLCRD

Extended corners

Extended corner, left

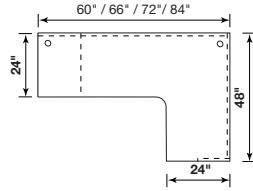
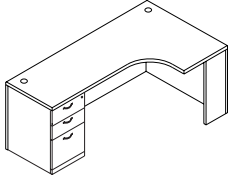

CODE	PRICE	W	D	H	WEIGHT
KCT4283722484	3,103	84	48	29¼	527
KCT4283722472	2,867	72	48	29¼	465
KCT4283722466	2,748	66	48	29¼	433
KCT4283722460	2,631	60	48	29¼	402

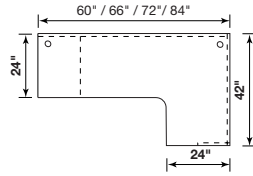

KCT4263722484	2,933	84	42	29¼	472
KCT4263722472	2,714	72	42	29¼	418
KCT4263722466	2,604	66	42	29¼	390
KCT4263722460	2,495	60	42	29¼	363

DLCRE

One box-box-file pedestal included
Grommets included

Extended corner, right

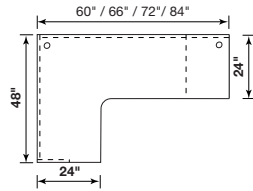
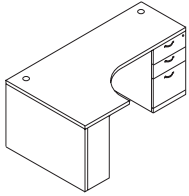

KCT4281722484	3,103	84	48	29¼	527
KCT4281722472	2,867	72	48	29¼	465
KCT4281722466	2,748	66	48	29¼	433
KCT4281722460	2,631	60	48	29¼	402

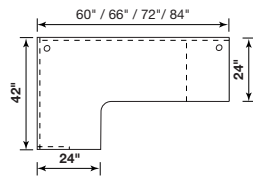

KCT4261722484	2,933	84	42	29¼	472
KCT4261722472	2,714	72	42	29¼	418
KCT4261722466	2,604	66	42	29¼	390
KCT4261722460	2,495	60	42	29¼	363

DLCRE

One box-box-file pedestal included
Grommets included

Extended corner, left

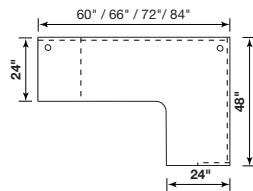
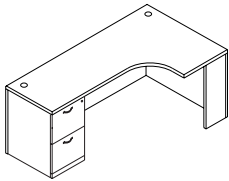

KCT4283712484	2,992	84	48	29¼	527
KCT4283712472	2,756	72	48	29¼	465
KCT4283712466	2,637	66	48	29¼	433
KCT4283712460	2,520	60	48	29¼	402

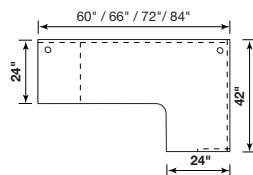

KCT4263712484	2,822	84	42	29¼	472
KCT4263712472	2,603	72	42	29¼	418
KCT4263712466	2,493	66	42	29¼	390
KCT4263712460	2,384	60	42	29¼	363

DLCRE

One file-file pedestal included
Grommets included

Delsanti™
extended corners

Extended corners

Extended corner, right

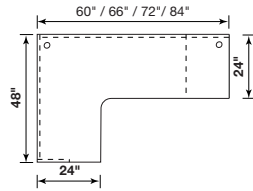
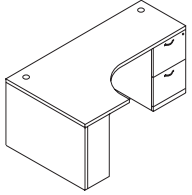

CODE	PRICE	W	D	H	WEIGHT
KCT4281712484	2,992	84	48	29¼	527
KCT4281712472	2,756	72	48	29¼	465
KCT4281712466	2,637	66	48	29¼	433
KCT4281712460	2,520	60	48	29¼	402

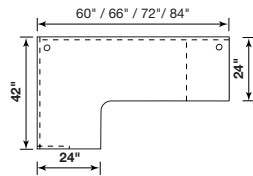

KCT4261712484	2,822	84	42	29¼	472
KCT4261712472	2,603	72	42	29¼	418
KCT4261712466	2,493	66	42	29¼	390
KCT4261712460	2,384	60	42	29¼	363

DLCRE

One file-file pedestal included
Grommets included

Extended corner, left

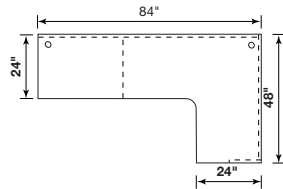
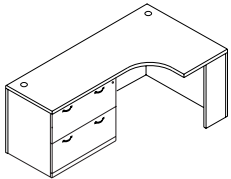

KCT4283772484	3,536	84	48	29¼	535
---------------	-------	----	----	-----	-----

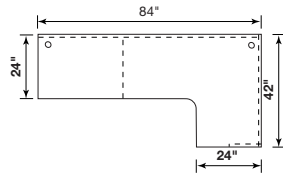

KCT4263772484	3,366	84	42	29¼	480
---------------	-------	----	----	-----	-----

DLCRE

One lateral file pedestal included
Grommets included

Extended corner, right

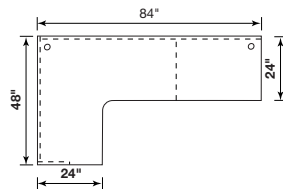
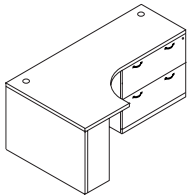

KCT4281772484	3,536	84	48	29¼	535
---------------	-------	----	----	-----	-----

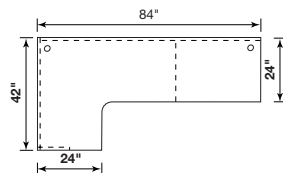

KCT4261772484	3,366	84	42	29¼	480
---------------	-------	----	----	-----	-----

DLCRE

One lateral file pedestal included
Grommets included

Square corners

J-type corner

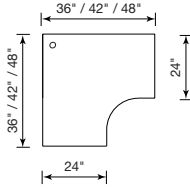
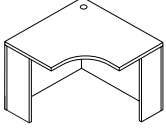

CODE	PRICE	W	D	H	WEIGHT
KCT42472448	1,746	48	48	29¼	233
KCT42432442	1,518	42	42	29¼	201
KCT42412436	1,308	36	36	29¼	170

DLCNR

Grommet included

Delsanti™
square corners

Straight-type corner

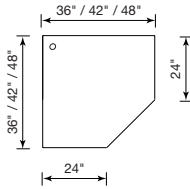
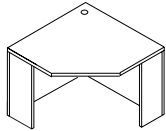

KCT42492448	1,746	48	48	29¼	226
KCT42452442	1,518	42	42	29¼	198
KCT42422436	1,308	36	36	29¼	167

DLCNR

Grommet included

Reception desks

Gallery reception desk, double pedestal

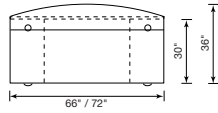
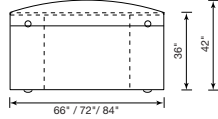
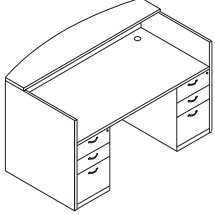

CODE	PRICE	W	D	H	WEIGHT
KCT550172723684	4,607	36	84	42	759
KCT550172723672	4,335	36	72	42	676
KCT550172723666	4,197	36	66	42	634
KCT550172723072	4,055	30	72	42	593
KCT550172723066	3,925	30	66	42	558

DLGDK

Reception desk with two box-box-file pedestals
Stand-alone unit only

Transaction shelf
Full height modesty panel
Locks on pedestals
Grommets included

Gallery reception desk, single pedestal, left

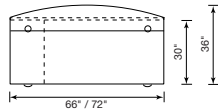
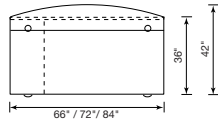
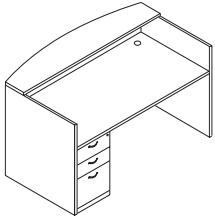

KCT550172XX3684	3,714	84	36	42	670
KCT550172XX3672	3,442	72	36	42	587
KCT550172XX3666	3,304	66	36	42	545
KCT550172XX3072	3,198	72	30	42	506
KCT550172XX3066	3,068	66	30	42	469

DLGDK

Reception desk with one box-box-file left pedestal

Transaction shelf
Full height modesty panel
Lock on pedestal
Grommets included

Gallery reception desk, single pedestal, right

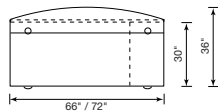
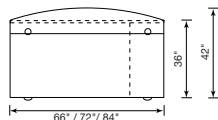
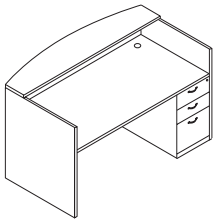

KCT5501XX723684	3,714	84	36	42	670
KCT5501XX723672	3,442	72	36	42	587
KCT5501XX723666	3,304	66	36	42	545
KCT5501XX723072	3,198	72	30	42	506
KCT5501XX723066	3,068	66	30	42	469

DLGDK

Reception desk with one box-box-file right pedestal

Transaction shelf
Full height modesty panel
Lock on pedestal
Grommets included

Gallery returns and bridge

CODE PRICE W D H WEIGHT

Gallery return with file-file pedestal

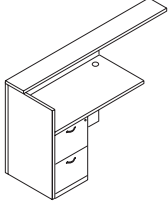

Left unit for 36" deep desk	KCT5511712460	2,594	60	24	42	270
Gallery return with one file-file pedestal	KCT5511712448	2,334	48	24	42	241
Grommet included	KCT5511712442	2,203	42	24	42	227
Lock on pedestal						
Same for 30" deep desk	KCT5510712460	2,569	60	24	42	260
Gallery return with one file-file pedestal	KCT5510712448	2,309	48	24	42	231
Grommet included	KCT5510712442	2,178	42	24	42	217
Lock on pedestal						

DLGDK

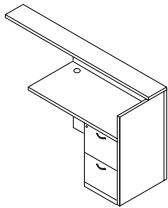

Right unit for 36" deep desk	KCT5513712460	2,594	60	24	42	270
Gallery return with one file-file pedestal	KCT5513712448	2,334	48	24	42	241
Grommet included	KCT5513712442	2,203	42	24	42	227
Lock on pedestal						
Same for 30" deep desk	KCT5512712460	2,569	60	24	42	260
Gallery return with one file-file pedestal	KCT5512712448	2,309	48	24	42	231
Grommet included	KCT5512712442	2,178	42	24	42	217
Lock on pedestal						

DLGDK

Gallery return with stationery pedestal

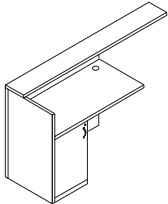

Left unit for 36" deep desk	KCT5511742460	2,542	60	24	42	270
Gallery return with one stationery pedestal	KCT5511742448	2,282	48	24	42	241
Grommet included	KCT5511742442	2,151	42	24	42	227
Lock on pedestal						
Same for 30" deep desk	KCT5510742460	2,517	60	24	42	260
Gallery return with one stationery pedestal	KCT5510742448	2,257	48	24	42	231
Grommet included	KCT5510742442	2,126	42	24	42	217
Lock on pedestal						

DLGDK

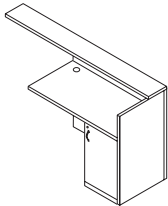

Right unit for 36" deep desk	KCT5513742460	2,542	60	24	42	270
Gallery return with one stationery pedestal	KCT5513742448	2,282	48	24	42	241
Grommet included	KCT5513742442	2,151	42	24	42	227
Lock on pedestal						
Same for 30" deep desk	KCT5512742460	2,517	60	24	42	260
Gallery return with one stationery pedestal	KCT5512742448	2,257	48	24	42	231
Grommet included	KCT5512742442	2,126	42	24	42	217
Lock on pedestal						

DLGDK

Gallery bridge

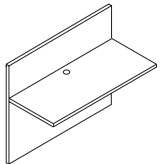

Grommet included	KCT55142448	739	48	24	42	116
	KCT55142442	662	42	24	42	95
	KCT55142436	587	36	24	42	83

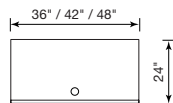

DLGDK

Delsanti™ returns/bridges

Gallery credenzas

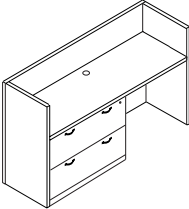
	CODE	PRICE	W	D	H	WEIGHT	
Gallery credenza, left 	Gallery credenza with one lateral file with lock on the left side	KCT551577XX2484	2,643	84	24	42	362
		KCT551577XX2472	2,503	72	24	42	331
	Grommet included	KCT551577XX2466	2,433	66	24	42	315

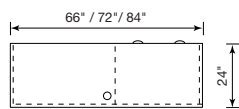

DLGDK

Gallery credenza, right

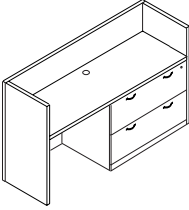
	Gallery credenza with one lateral file with lock on the right side	KCT5515XX772484	2,643	84	24	42	362
		KCT5515XX772472	2,503	72	24	42	331
	Grommet included	KCT5515XX772466	2,433	66	24	42	315

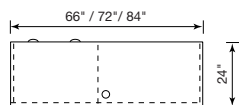

DLGDK

Delsanti™
credenzas

Storage - Index

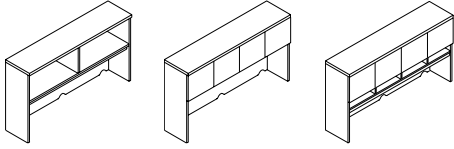

Hutches (16" deep) - p. 65

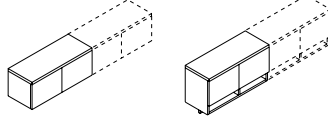

Wall-mount storage cabinets - p. 67

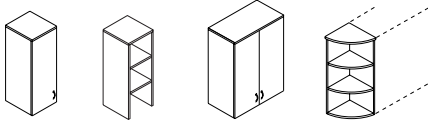

Stack-on modules (16" deep) - p. 68



Freestanding pedestals - p. 70

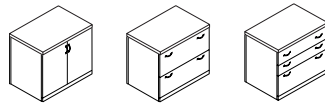

Bookcases and files - p. 71



Mobile pedestal - p. 71

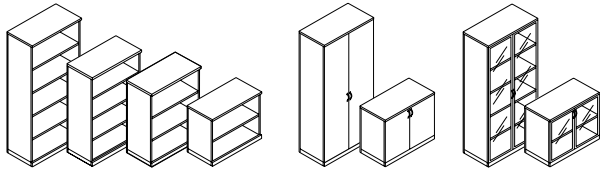

Freestanding bookcases (16" deep) - p. 72

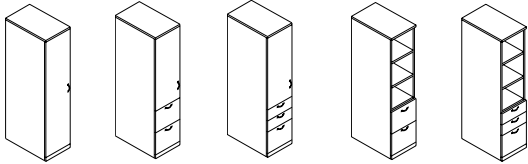

Freestanding storage units (24" deep, 16" wide, 72" high) - p. 73

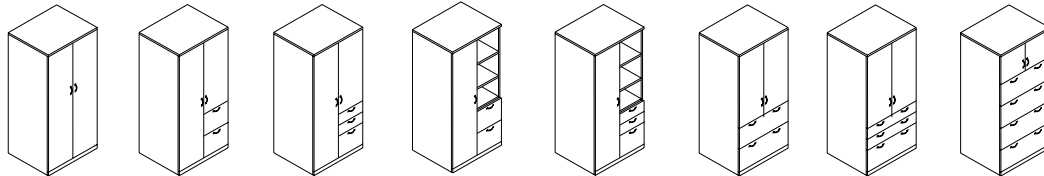

Freestanding storage units (24" deep, 32" wide, 72" high) - p. 75

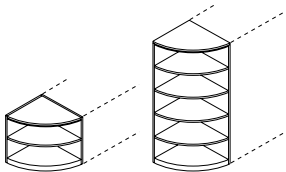

Corner display shelves (24" deep) - p. 77

Delsanti™
storage-index

Hutches - 16" deep

Hutch with doors

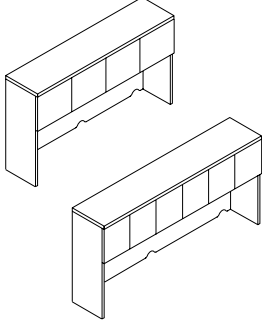

84" hutches have 6 doors.
72", 64", 60" and 48" hutches have 4 doors.
Clearance under doors: 25".
Choose KCT8101 tackboards.

CODE	PRICE	W	D	H	WEIGHT
KCT60128443	2,465	84	16	43	262
KCT60127243	2,087	72	16	43	224
KCT60126443	1,951	64	16	43	199
KCT60126043	1,873	60	16	43	187
KCT60124843	1,661	48	16	43	149

For tackboard that fits with above hutch, see page 124.

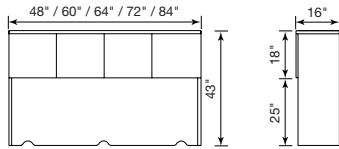

DLHTB

Open hutch

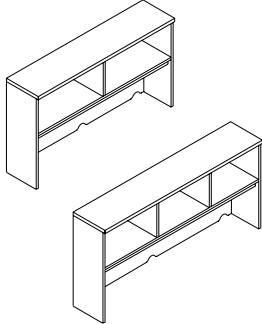

84" hutches have 3 open sections.
72", 64", 60" and 48" hutches have 2 open sections.
Clearance under open sections: 25 1/2".
Choose KCT8101 tackboards.

KCT60038443	1,932	84	16	43	264
KCT60037243	1,690	72	16	43	228
KCT60036443	1,568	64	16	43	201
KCT60036043	1,492	60	16	43	189
KCT60034843	1,296	48	16	43	152

For tackboard that fits with above hutch, see page 124.

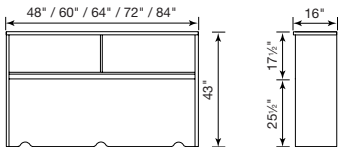

DLHTB

Hutches - 16" deep

Hutch with pigeonholes

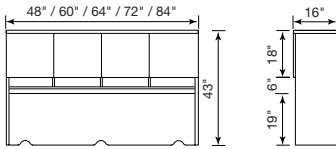
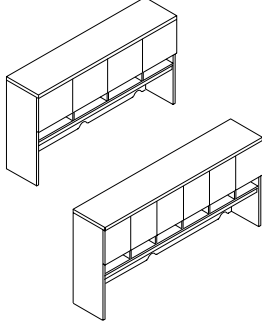

84" hutches have 6 doors.
72", 64", 60" and 48" hutches have 4 doors.
Inside height of pigeonholes: 5½".
Clearance under doors: 19".
Choose KCT8102 tackboards.

CODE	PRICE	W	D	H	WEIGHT
KCT60138443	3,025	84	16	43	285
KCT60137243	2,539	72	16	43	250
KCT60136443	2,371	64	16	43	220
KCT60136043	2,276	60	16	43	200
KCT60134843	2,016	48	16	43	163

For tackboard that fits with above hutch, see page 124.

DLHTB

Open hutch with pigeonholes

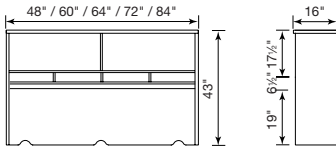
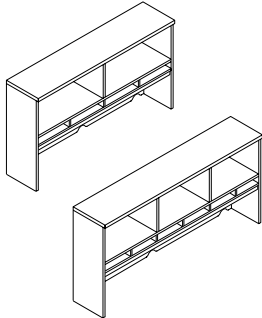

84" hutches have 3 open sections.
72", 64", 60" and 48" hutches have 2 open sections.
Inside height of pigeonholes: 5½".
Clearance under doors: 19".
Choose KCT8102 tackboards.

KCT60048443	2,218	84	16	43	275
KCT60047243	1,910	72	16	43	240
KCT60046443	1,772	64	16	43	210
KCT60046043	1,687	60	16	43	190
KCT60044843	1,466	48	16	43	153

For tackboard that fits with above hutch, see page 124.

DLHTB

Wall-mount storage cabinets

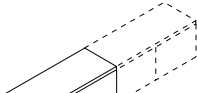
	CODE	PRICE	W	D	H	WEIGHT
Wall-mount storage with doors  <p>Two hinged doors. Hardware included.</p>	KCT610142	868	42	16	18	85
	KCT610136	785	36	16	18	80
	KCT610130	701	30	16	18	75
	KCT610124	618	24	16	18	70

DLWMT

Delsanti™
wall-mount storage

Wall-mount storage with pigeonholes

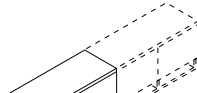
 <p>Two hinged doors. Hardware included.</p>	KCT610242	1,055	42	16	24	87
	KCT610236	953	36	16	24	83
	KCT610230	850	30	16	24	77
	KCT610224	748	24	16	24	73

DLWMT

Stack-on modules - 16" deep

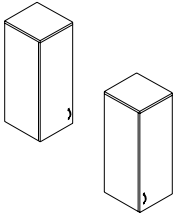
		CODE	PRICE	W	D	H	WEIGHT
Storage cabinet 	Left unit	KCT60061643	980	16	16	43	160
	Right unit	KCT60051643	980	16	16	43	160
	2 adjustables shelves included. No lock. To stack on a credenza						

DLSTK

Open bookcase

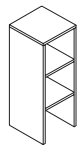

16" deep, 16" wide.
2 adjustable shelves.

KCT60091643 **898** 16 16 43 143

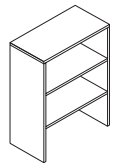

16" deep, 32" wide.
2 adjustable shelves.

KCT60093243 **1,289** 32 16 43 165

To stack on a credenza or a freestanding pedestal.

DLSTK

Stack-on modules - 16" deep

	CODE	PRICE	W	D	H	WEIGHT
Storage cabinet	KCT60103243	1,756	32	16	43	256

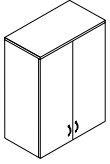

16" deep, 32" wide.
2 full height hinged doors. No lock.
2 adjustables shelves.

To stack on a credenza or a freestanding pedestal.

DLSTK

Delsanti™
stack-on modules

Corner display shelf

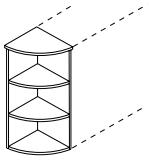

Left unit

KCT62061642	629	16	16	43	120
--------------------	------------	----	----	----	-----

Right unit

KCT62051642	629	16	16	43	120
--------------------	------------	----	----	----	-----

16" deep.
2 fixed shelves.

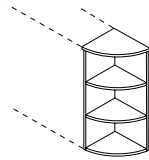

To stack on a credenza or a freestanding pedestal.



See also freestanding corner display shelves 6207 and 6208, page 77.

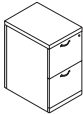

DLSTK

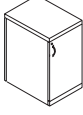
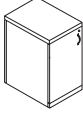
Freestanding pedestals

		CODE	PRICE	W	D	H	WEIGHT
	File-file pedestal 24" deep pedestal Front-to-back letter, side-to-side legal size filing Lock and levelers included	KCT7011624	940	16	24	29¼	89
	DLFSP Top included Can be used as a base for a stack-on storage module.						
	Box-box-file pedestal 24" deep pedestal Front-to-back letter, side-to-side legal size filing Lock and levelers included	KCT7021624	1,051	16	24	29¼	89
	DLFSP Top included Can be used as a base for a stack-on storage module.						
	Stationery pedestal with door Right module 24" deep pedestal	KCT7041624	888	16	24	29¼	87
	Left module 24" deep pedestal Lock and levelers included Top included Can be used as a base for a stack-on storage module.	KCT7051624	888	16	24	29¼	82
	DLFSP						

Delsanti™ pedestals

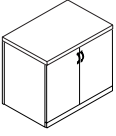
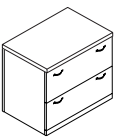
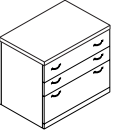
Bookcases, files, and mobile pedestal

		CODE	PRICE	W	D	H	WEIGHT
Bookcase unit 	24" deep bookcase Lock, levelers and one shelf included. Top included Can be used as a base for a stack-on storage module.	KCT7063224	1,402	32	24	29¼	95
DLFSP							
Lateral file 	24" deep lateral file Lock and levelers included Top included Can be used as a base for a stack-on storage module.	KCT7073224	1,721	32	24	29¼	100
DLFSP							
Box-box-file pedestal 	24" deep pedestal Lock and levelers included. Top included Can be used as a base for a stack-on storage module.	KCT7083224	1,816	32	24	29¼	110
DLFSP							
Mobile pedestal 	Lock included Can be rolled under a worksurface	KCT70091624	790	16	22½	25¼	85
DLFSP							

Delsanti™
pedestals

Freestanding bookcases - 16" deep

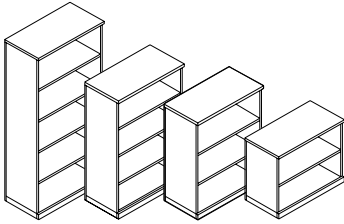
	CODE	PRICE	W	D	H	WEIGHT
Open bookcase 						

16" deep, 32" wide.

29", 42" and 54" high: shelves are adjustable.

72" high: 1 fixed shelf and three adjustable shelves.

KCT62013229	998	32	16	29	65
KCT62013242	1,254	32	16	42	75
KCT62013254	1,513	32	16	54	85
KCT62013272	1,840	32	16	72	95

DLBKC

Bookcase with wood doors

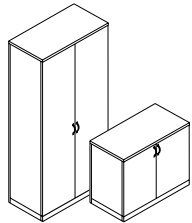

Full height wood doors.
16" deep, 32" wide.

29" high: one adjustable shelf.

72" high: 1 fixed shelf and three adjustable shelves.

KCT62023229	1,432	32	16	29	90
KCT62023272	2,600	32	16	72	140

DLBKC

Bookcase with glass doors

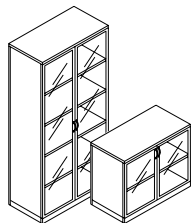

Full height translucent glass doors.
16" deep, 32" wide.

29" high: one adjustable shelf.

72" high: 1 fixed shelf and three adjustable shelves.

KCT62033229	2,541	32	16	29	95
KCT62033272	4,752	32	16	72	145

DLBKC

Freestanding storage units - 24" deep, 16" wide, 72" high

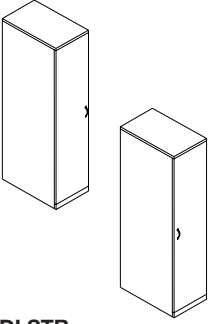
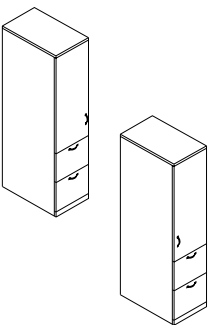
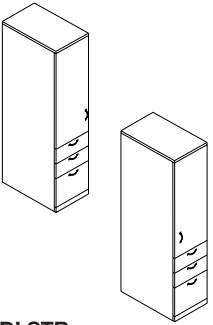
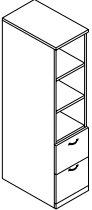
	CODE	PRICE	W	D	H	WEIGHT	
Storage/wardrobe cabinet 	Left unit	KCT75041672	1,617	16	24	72	100
	Right unit	KCT75031672	1,617	16	24	72	100
24" deep. One hinged door. Coat rod. 3 adjustable shelves. Lock.							
DLSTR							
2-drawer file/storage cabinet 	Left unit	KCT75061672	2,576	16	24	72	120
	Right unit	KCT75051672	2,576	16	24	72	120
24" deep. One hinged door. 2 adjustable shelves. 2 file drawers with lock. Front-to-back letter, side-to-side legal.							
DLSTR							
Mixed drawer/storage cabinet 	Left unit	KCT75081672	2,786	16	24	72	125
	Right unit	KCT75071672	2,786	16	24	72	125
24" deep. One hinged door. 2 adjustable shelves. 2 box and one file drawers. Lock included.							
DLSTR							
File drawer/bookcase cabinet 		KCT75091672	2,248	16	24	72	120
24" deep. Open section with 2 adjustable shelves. 2 file drawers with lock.							
DLSTR							

Freestanding storage units - 24" deep, 16" wide, 72" high CODE PRICE W D H WEIGHT

Mixed drawer/bookcase cabinet

KCT75101672 2,458 16 24 72 120

24" deep.
 Open section with 2 adjustable shelves.
 2 box and one file drawers.
 Lock included.

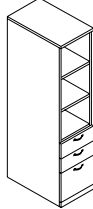

DLSTR

**Delsanti™
 storage unit**

Freestanding storage units - 24" deep, 32" wide, 72" high

Split storage/wardrobe cabinet

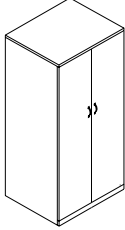

24" deep.
Two full height hinged doors.
Coat rod on wardrobe side.
Closed section on the right side with one fixed and 3 adjustable shelves.

KCT76013272 **2,895** 32 24 72 180

DLSTR

Split storage/wardrobe cabinet with file drawers

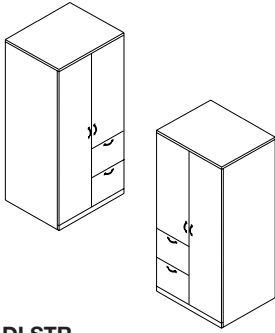

Left unit

KCT76033272 **2,858** 32 24 72 195

Right unit

KCT76233272 **2,858** 32 24 72 195

24" deep.
Two hinged doors.
Coat rod on wardrobe side.
Closed section with 2 adjustable shelves.
2 file drawers with lock.

DLSTR

Split storage/wardrobe cabinet

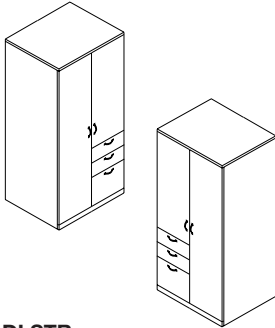

Left unit

KCT76043272 **3,014** 32 24 72 200

Right unit

KCT76243272 **3,014** 32 24 72 200

24" deep.
Two hinged doors.
Coat rod on wardrobe side.
Closed section with 2 adjustable shelves.
2 box drawers.
One file drawer with lock.

DLSTR

2-drawer file, storage and bookcase

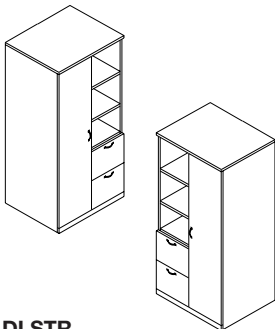

Left unit

KCT76073272 **2,683** 32 24 72 195

Right unit

KCT76273272 **2,683** 32 24 72 195

24" deep.
One full height hinged door. Coat rod.
Open section with 2 adjustable shelves.
2 file drawers with lock.

DLSTR

Freestanding storage units - 24" deep, 32" wide, 72" high

CODE PRICE W D H WEIGHT

Mixed drawers, storage and bookcase

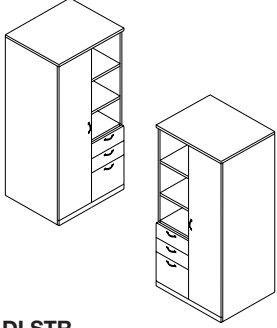

Left unit **KCT76083272** **2,824** 32 24 72 215

Right unit **KCT76283272** **2,824** 32 24 72 215

24" deep.
 One full height hinged door. Coat rod.
 Open section with 2 adjustable shelves.
 2 box drawers.
 One file drawer with lock.

DLSTR

Storage cabinet with 2 file drawers

KCT76153272 **2,968** 32 24 72 220

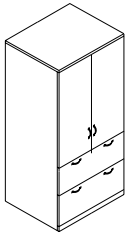

24" deep.
 2 hinged doors. 2 adjustable shelves.
 2 lateral file drawers with lock.

DLSTR

Mixed drawers/storage cabinet

KCT76163272 **3,055** 32 24 72 220

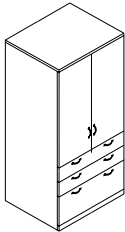

24" deep.
 2 hinged doors. 2 adjustable shelves.
 2 box drawers.
 One lateral file drawer with lock.

DLSTR

4-drawer file cabinet with storage on top

KCT76173272 **3,507** 32 24 72 225

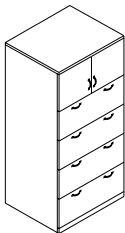

24" deep.
 2 hinged doors storage.
 4 lateral file drawers.
 Lock.

DLSTR

Corner display shelves - 24" deep

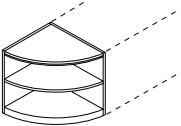
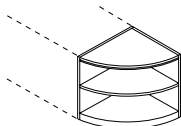
	CODE	PRICE	W	D	H	WEIGHT
Freestanding corner display shelves						
	Left unit	KCT62082429	1,189	24	24	29¼ 65
	Right unit	KCT62072429	1,189	24	24	29¼ 65
	<p>Height matches credenza height and depth. One fixed shelf.</p> <p>Can receive stacking corner display shelf KCT6205, KCT6206 (see page 69).</p>					

DLSTR

Freestanding corner display shelves

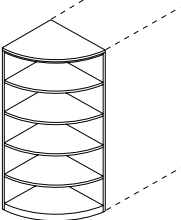
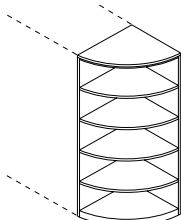
	Left unit	KCT62102472	1,905	24	24	72 140
	Right unit	KCT62092472	1,905	24	24	72 140
	<p>Height matches high storage units and hutch. 24" deep. 4 fixed shelves.</p>					

DLSTR

Storage Accessories

	CODE	DESCRIPTION	PRICE
File bars	KA.901.28.S	28" side-to-side hanging bar	19
	KA.901.34.S	34" side-to-side hanging bar	19
	KA.902.36.S	36" side-to-side hanging bar	19
	KA.902.42.S	42" side-to-side hanging bar	19
	KA.903.28.S	front-to-back hanging bar	19
<p>Sold individually. For side-to-side applications, one file bar is needed per drawer. For front-to-back applications, use two file bars for 28", 34", and 36" wide drawers to create two rows of filing and use four file bars for 48" wide drawers to create three rows of filing.</p>			



Da Vinci™ Collection is a modern and ergonomic evolution of the successful Darwin™ Series characterized by a fully postformed veneer edge which adds beauty and design to the comfort of flowing lines and soft curves.

This edge treatment allows a choice of two different layout concepts:

A) Desks and credenzas with knife edge all around. We call them “islands”.

They are used as center pieces, exhibiting exceptional design. They do not allow any attachment of return or bridge.

B) Your second layout option features modular desks, returns and credenzas with organic shapes created to enhance the comfort for people working on two or three adjacent worksurfaces.

The choice of preconfigured office solutions shows how flexible this collection is with a limited amount of components.

Add cabinets, pedestals and accessories to get the most of this exceptional collection.



Da Vinci™

- Top made of MDF material for postforming
- Exclusive fully postformed veneer edge
- Extensive choice of components, shapes and sizes
- Total modularity, hundreds of office solutions
- Fully veneered drawer and cabinet interiors
- 5-sided drawers have ¼" bottoms, dovetailing and full extensions
- Fully finished tops, sides and backs of all cases

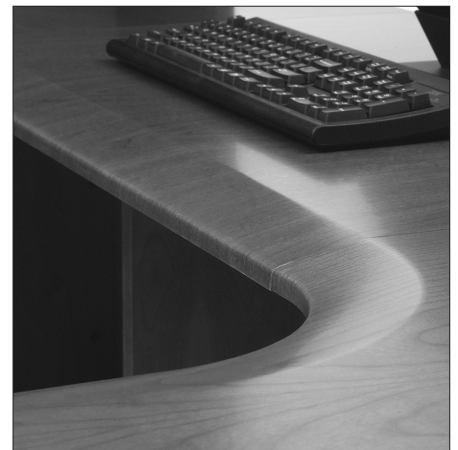
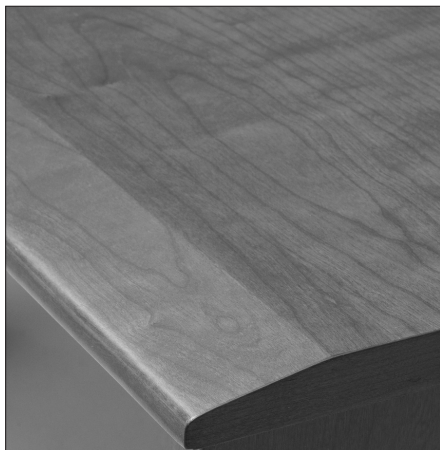

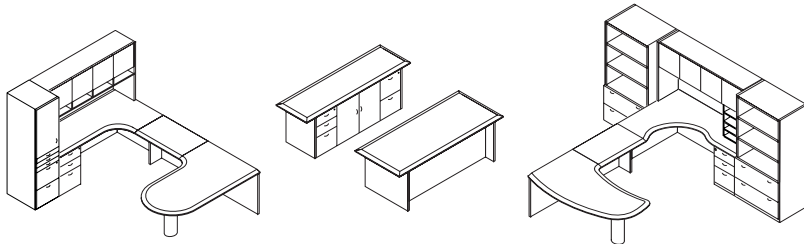

Suggested layouts	page
Index 1 of 2	81
Index 2 of 2	82
Office solutions	83

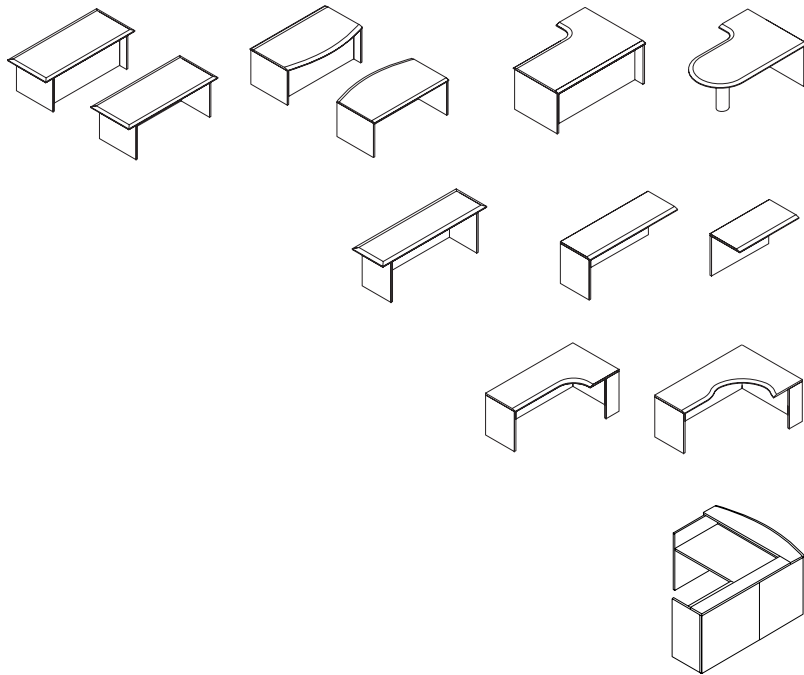

Worksurfaces	page
Index	93
Island desk shells	94
Rectangular desk shells	95
Bow front desk shell	96
Rectangular desks with return	96
Bullet table desks	98
P-shaped table desks	99
Wing-shaped table desks	100
Cockpit table desks	101
Bow-shaped table desks	102
Bridge	103
Returns	103
Credenza shells	104
Square corners	105
Extended, ergo style corners	105
Extended corners	106
Reception desks	107
Gallery returns	107

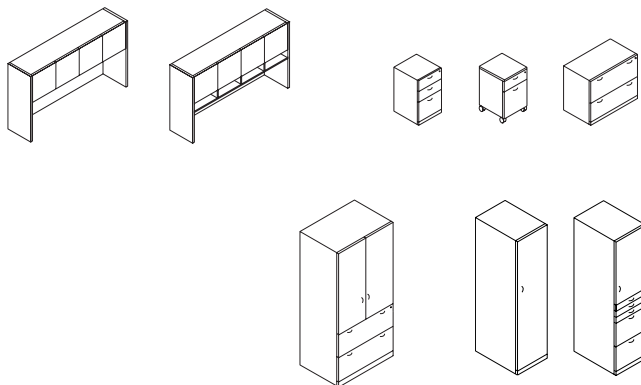

Storage	page
Index	108
Hutches	109
Hutch organizers	110
Pedestals (under desk shell, credenza shell, or return)	110
Freestanding file/storage units with top	111
Tall storage units	113

Da Vinci™ Collection

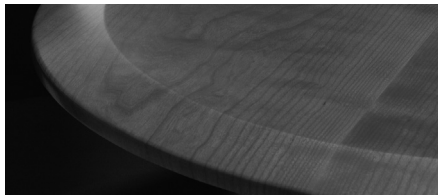

Specifications

Specifications

Tops feature CD “knife type” postformed veneer edges where specified.

Postformed edges have a 3/4" overhang. Straight edges are flush.

Worksurfaces and sides are 1 1/4" thick; backs, modesty panels and fronts are 3/4" thick.

Pedestals (desks and credenzas) are not attached nor handed. They can be installed either on left or right.

Furniture is assembled using Minifix quick connectors.

Levelers allow up to 3/4" height adjustment and they are adjustable from the inside on storage modules.

All dimensions shown are nominal.

Approximate weights and volumes relate to crated items and are indicated for shipping purposes.

Veneer

Genuine veneers, selectively book matched on all surfaces to provide proper consistency.

Drawer construction

Four-corner dovetailed box and file drawers are built as separate units for strength and durability. All drawers are finished with a 7-step catalyzed varnish finish to seal the grain and provide a smooth inner surface. Drawers are built with 7/16" wood sides and 3/16" wood bottoms. Drawer front is book matched veneer and is attached separately.

Drawer suspension

File drawers utilize a heavy duty full extension metal ball bearing slide for smooth operation. Box drawers operate on full extension slides allowing total access to the drawer.

Finish color matching

Different wood species offer unique texture and grain. Minor variations in finish color may occur due to the natural characteristics of wood. We carefully select all material used in every product insuring an excellent color and finish.

File drawers

Desk and credenza letter width file drawers accommodate letter or legal filing.

Finishing techniques

Our 7-step, catalyzed varnish process utilizes the latest in technology. The superior strength of our finish provides enhanced stain and mar resistance for lasting beauty and easy maintenance.

Careful attention is paid to the selection, preparation, staining and shading processes. However, due to the natural characteristics of real wood – grain, texture, and local density – certain variations will occur from one piece to another, emphasizing the wood’s natural beauty.

Grommets

Worksurface grommets must be specified separately. Hutch (Half-moon) grommets are included. Grommet kits are factory installed.

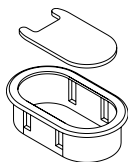

Oval grommet
(worksurfaces)

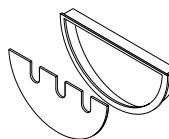

Half-moon grommet
(hutch)

E = Grommet
NE = No Grommet

Choice of finishes

- **Z221** Kensington Maple
- **Z222** Monticello Maple
- **Z223** Biltmore Cherry
- **Z224** Cherry Storm
- **Z225** Brighton Walnut

Choice of pulls

(Pedestals, freestanding storage units)

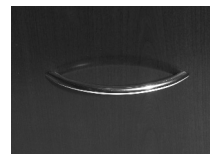

Curved pull:
Chromium-plated **11**
Black **12**



Straight pull:
Chromium-plated **21**
Black **22**

Keying options

The following key options are available at the end of the model strings:

KN - No keys (use as default for non-lockable units)

KS - Key standard

KA - Key alike (note room numbers on order)

Sample order:

Product code	Finish	Pull	Worksurface Grommet
KACD4433670	Z221	12	E

Keying option

KS

Suggested layouts - Index 1 of 2

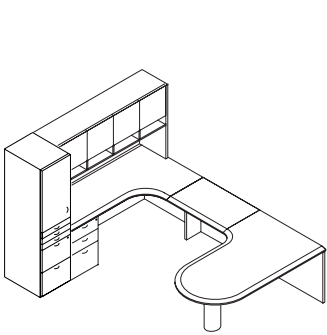

#1

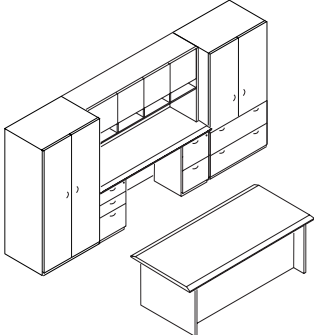

#2

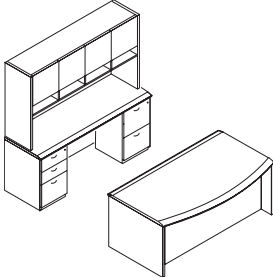

#3

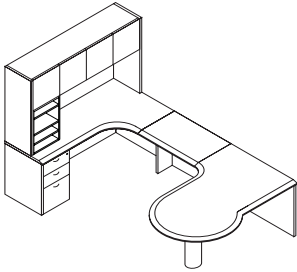

#4

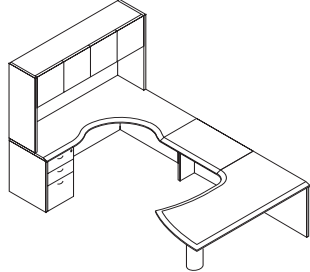

#5

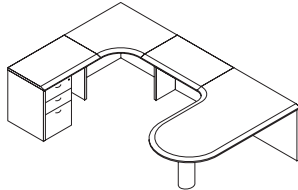

#6

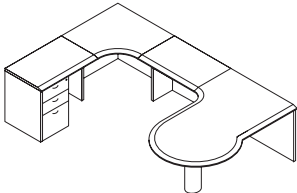

#7

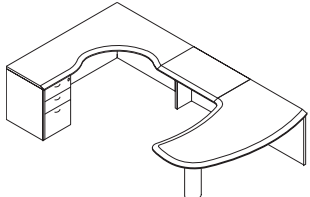

#8

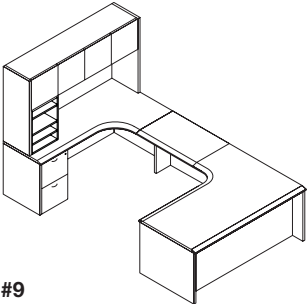

#9

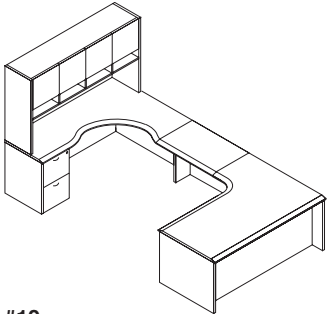

#10

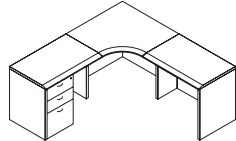

#11

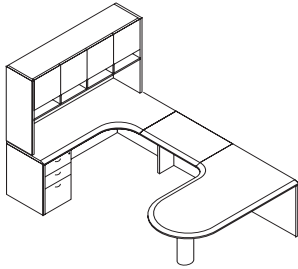

#12

Suggested layouts - Index 2 of 2

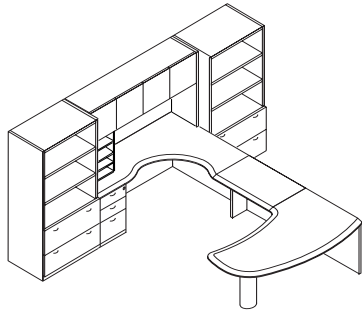

#13

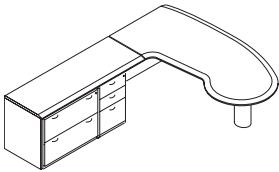

#14

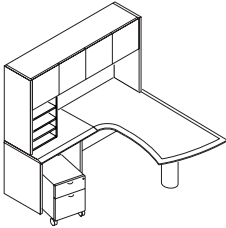

#15

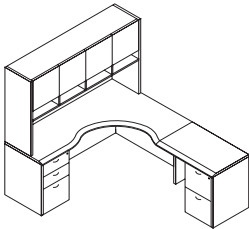

#16

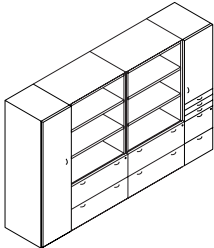

#17

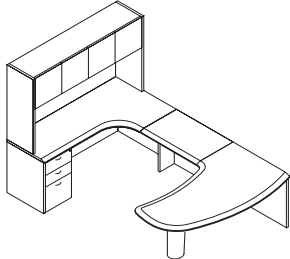

#18

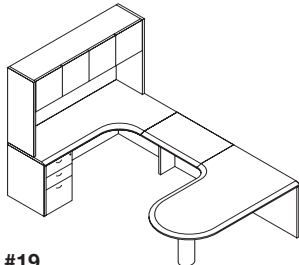

#19

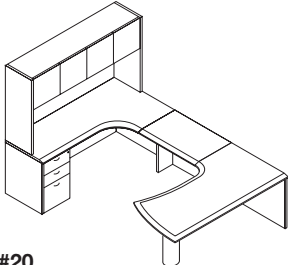

#20

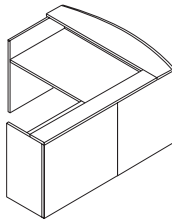

#21

Da Vinci™
solutions

Office Solution # 1

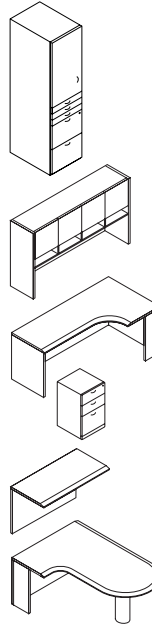
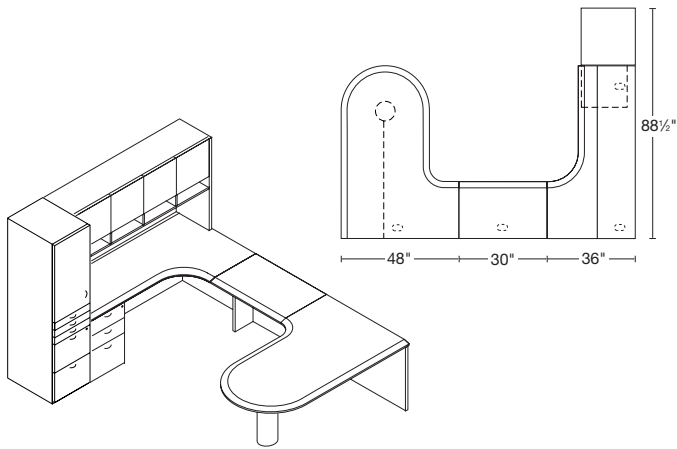

1	KACD4261870.....	\$ 3,130
	Personal storage, left unit	
1	KACD4061771.....	\$ 2,690
	Hutch with pigeonholes	
1	KACD3243671CD	\$ 2,227
	Extended corner, left	
1	KACD3041719	\$ 820
	Utility pedestal	
1	KACD2002430CD	\$ 476
	Bridge unit	
1	KACD1314872CD	\$ 2,760
	Bullet worksurface, right	
Total	\$ 12,103

Office Solution # 2

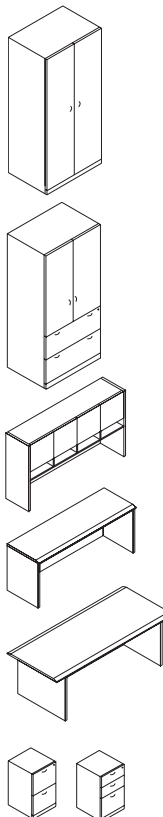
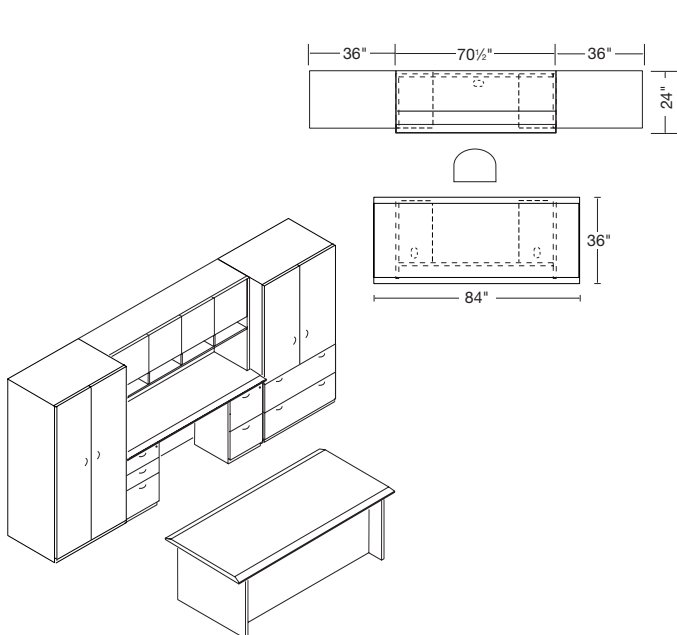

1	KACD4433670.....	\$ 2,907
	Storage/wardrobe unit	
1	KACD4493670.....	\$ 3,802
	File/storage unit	
1	KACD4061771.....	\$ 2,690
	Hutch with pigeonholes	
1	KACD3052471CD	\$ 1,173
	Rectangular credenza shell	
1	KACD3021719	\$ 711
	File pedestal	
1	KACD3041719	\$ 820
	Utility pedestal	
1	KACD1003684CD	\$ 1,527
	Island desk shell	
1	KACD3021726	\$ 715
	File pedestal	
1	KACD3041726	\$ 828
	Utility pedestal	
Total	\$ 15,173

Office Solution # 3

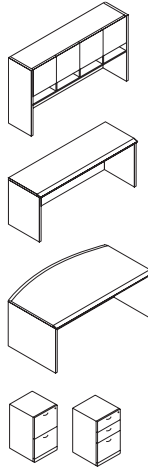
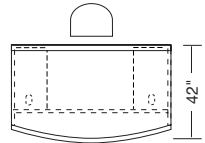
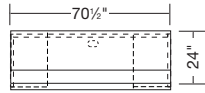
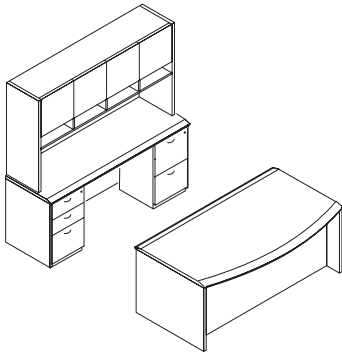

- 1 **KACD4061771**.....\$ 2,690
Hutch with pigeonholes

- 1 **KACD3052471CD**\$ 1,173
Rectangular credenza shell

- 1 **KACD1063671CD**\$ 2,076
Bow front desk shell

- 1 **KACD3021719**\$ 711
- 1 **KACD3021726**\$ 715
File pedestal

- 1 **KACD3041719**\$ 820
- 1 **KACD3041726**\$ 828
Utility pedestal

Total\$ 9,013

Office Solution # 4

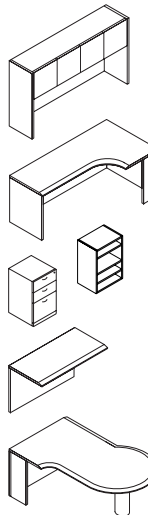
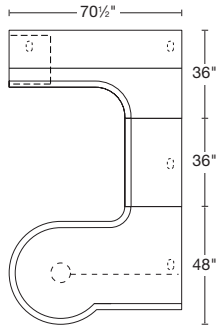
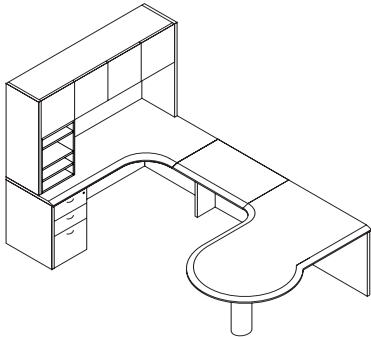

- 1 **KACD4011771**.....\$ 2,191
Hutch with doors

- 1 **KACD3243671CD**\$ 2,227
Extended corner, left

- 1 **KACD5551724**\$ 390
Vertical pigeonhole module

- 1 **KACD3041719**\$ 820
Utility pedestal

- 1 **KACD2002436CD**\$ 553
Bridge unit

- 1 **KACD1654272CD**\$ 2,910
P-shaped worksurface, right

Total\$ 9,091

Office Solution # 5

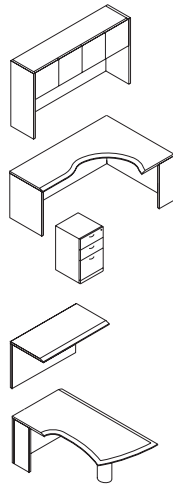
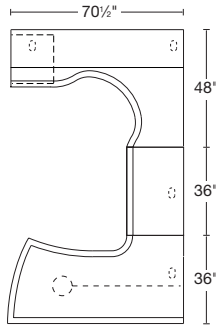
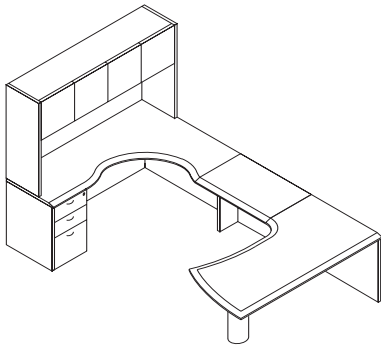

- 1 **KACD4011771**\$ 2,191
Hutch with doors

- 1 **KACD3454871CD**\$ 2,730
Extended ergo corner, left

- 1 **KACD3041719**\$ 820
Utility pedestal

- 1 **KACD2002436CD**\$ 553
Bridge unit

- 1 **KACD1563672CD**\$ 2,910
Wing-shaped surface, right

- Total**\$ 9,204

Office Solution # 6

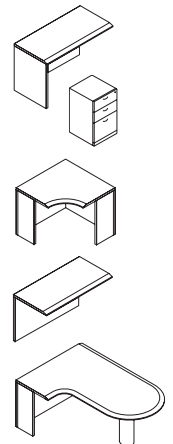
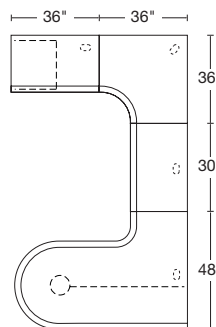
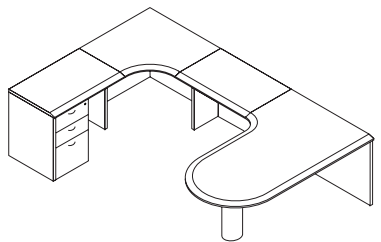

- 1 **KACD1752436CD**\$ 677
Left return

- 1 **KACD3041719**\$ 820
Utility pedestal

- 1 **KACD2212436CD**\$ 1,240
Corner workspace

- 1 **KACD2002430CD**\$ 476
Bridge unit

- 1 **KACD1314872CD**\$ 2,760
Bullet workspace, right

- Total**\$ 5,973

Office Solution # 7

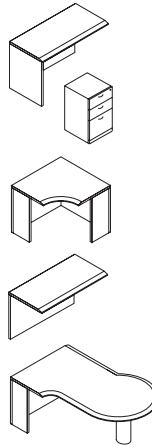
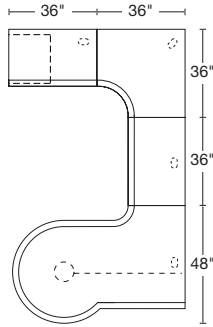
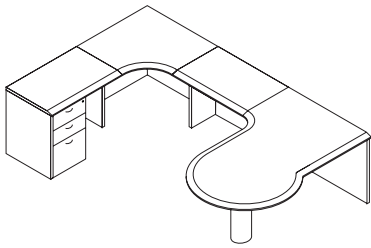

1 KACD1752436CD	\$ 677
Left return	
1 KACD3041719	\$ 820
Utility pedestal	
1 KACD2212436CD	\$ 1,240
Corner worksurface	
1 KACD2002436CD	\$ 553
Bridge unit	
1 KACD1654272CD	\$ 2,910
P-shaped worksurface, right	
Total	\$ 6,200

**Da Vinci™
solutions**

Office Solution # 8

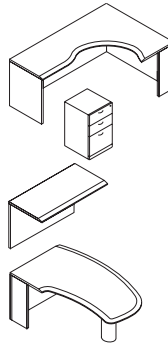
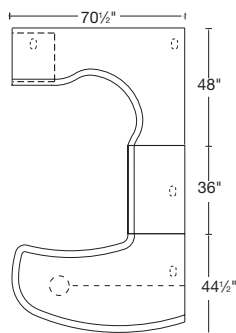
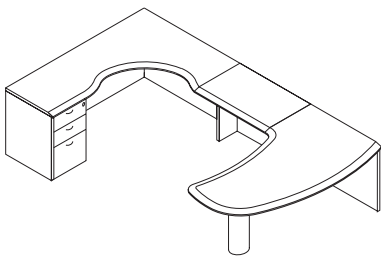

1 KACD3454871CD	\$ 2,730
Extended ergo corner, left	
1 KACD3041719	\$ 820
Utility pedestal	
1 KACD2002436CD	\$ 553
Bridge unit	
1 KACD1513672CD	\$ 2,910
Bow-shaped surface, right	
Total	\$ 7,013

Office Solution # 9

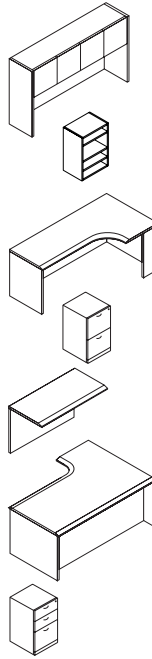
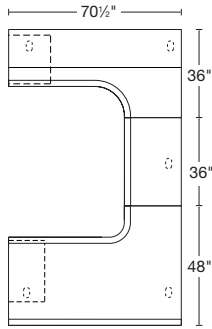
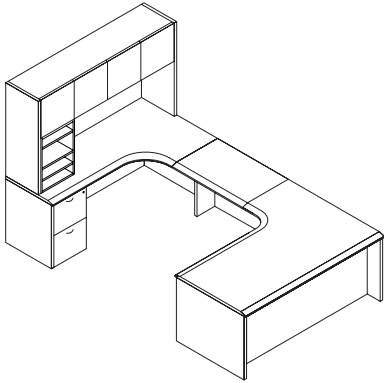

1	KACD4011771	\$ 2,191
	Hutch with doors	
1	KACD5551724	\$ 390
	Vertical pigeonhole module	
1	KACD3243671CD	\$ 2,227
	Extended corner, left	
1	KACD3021719	\$ 711
	File pedestal	
1	KACD2002436CD	\$ 553
	Bridge unit	
1	KACD1234871CD	\$ 2,450
	Rectangular desk, right	
1	KACD3041726	\$ 828
	Utility pedestal	
Total		\$ 9,350

Office Solution # 10

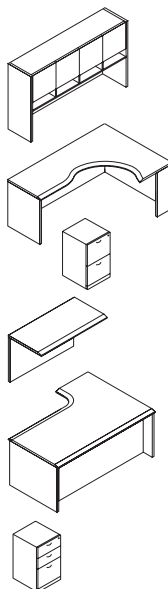
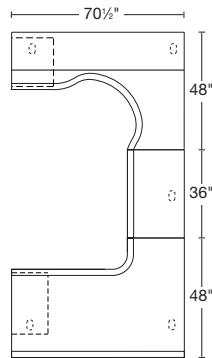
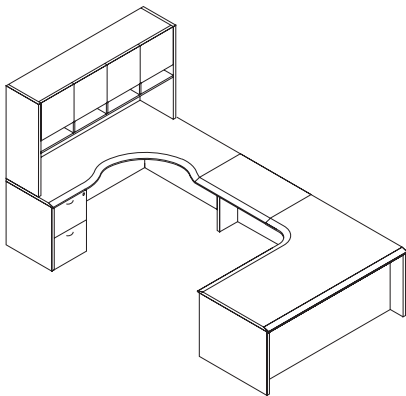

1	KACD4061771	\$ 2,690
	Hutch with pigeonholes	
1	KACD3454871CD	\$ 2,730
	Extended ergo corner, left	
1	KACD3021719	\$ 711
	File pedestal	
1	KACD2002436CD	\$ 553
	Bridge unit	
1	KACD1234871CD	\$ 2,450
	Rectangular desk, right	
1	KACD3041726	\$ 828
	Utility pedestal	
Total		\$ 9,962

Office Solution # 11

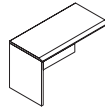
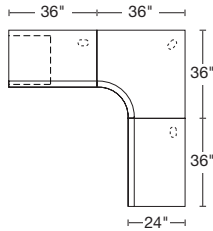
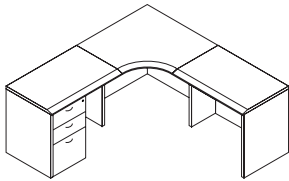

1 KACD1752436CD\$ 677
Left return

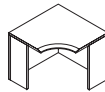

1 KACD3041719\$ 820
Utility pedestal

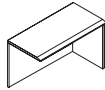

1 KACD2212436CD\$ 1,240
Corner worksurface

1 KACD1702436CD\$ 677
Right return

Total\$ 3,414

Office Solution # 12

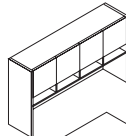
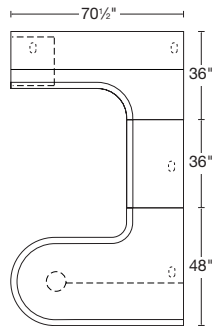
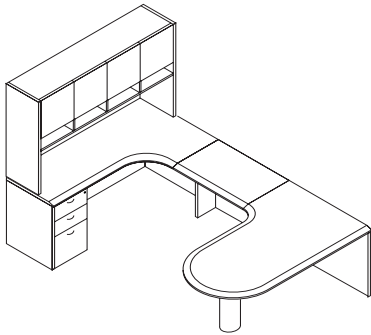

1 KACD4061771\$ 2,690
Hutch with pigeonholes

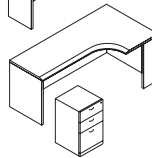

1 KACD3243671CD\$ 2,227
Extended corner, left

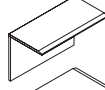

1 KACD3041719\$ 820
Utility pedestal



1 KACD2002436CD\$ 553
Bridge unit

1 KACD1314872CD\$ 2,760
Bullet worksurface, right

Total\$ 9,050

Office Solution # 13

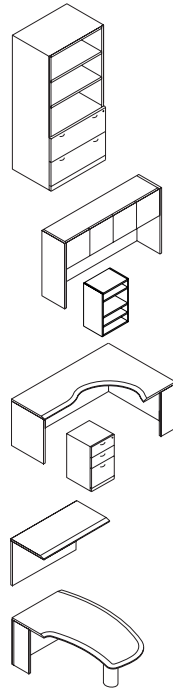
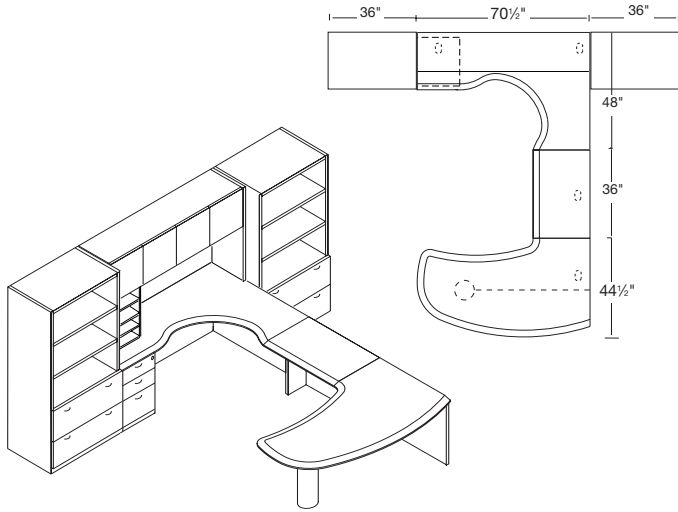

2 KACD4623670.....	\$ 6,340
File/bookcase unit	
1 KACD4011771.....	\$ 2,191
Hutch with doors	
1 KACD5551724	\$ 390
Vertical pigeonhole module	
1 KACD3454871CD	\$ 2,730
Extended ergo corner, left	
1 KACD3041719	\$ 820
Utility pedestal	
1 KACD2002436CD	\$ 553
Bridge unit	
1 KACD1513672CD	\$ 2,910
Bow-shaped surface, right	
Total	\$ 15,934

Office Solution # 14

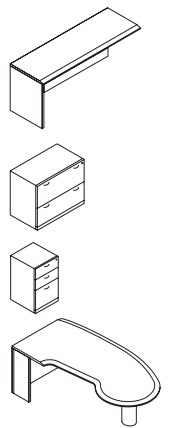
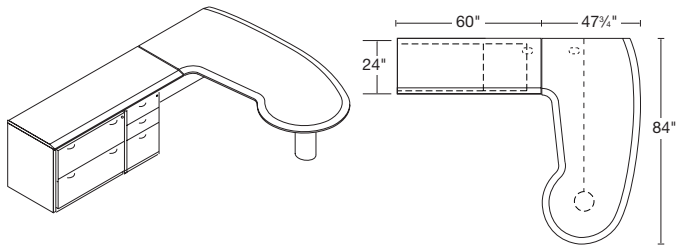

1 KACD1752460CD	\$ 1,014
Left return	
1 KACD3063428.....	\$ 1,124
Lateral file unit	
1 KACD3041719	\$ 820
Utility pedestal	
1 KACD1583684CD	\$ 3,165
Cockpit worksurface, right	
Total	\$ 6,123

Office Solution # 15

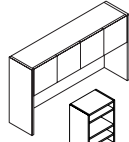
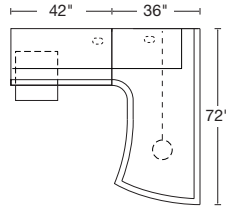
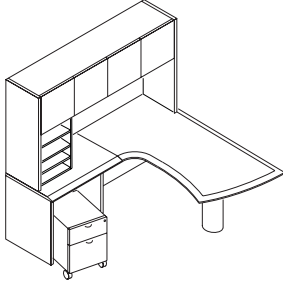

1 KACD4011771.....\$ 2,191
Hutch with doors

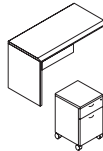

1 KACD5551724\$ 390
Vertical pigeonhole module

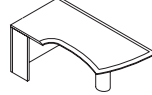

1 KACD1752442CD\$ 762
Left return



1 KACD3251719.....\$ 1,170
Small mobile pedestal

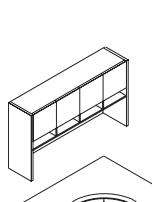

1 KACD1563672CD\$ 2,910
Wing-shaped surface, right

Total\$ 7,423

**Da Vinci™
solutions**

Office Solution # 16

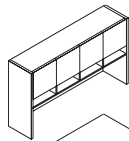
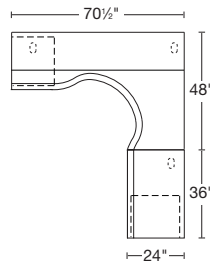
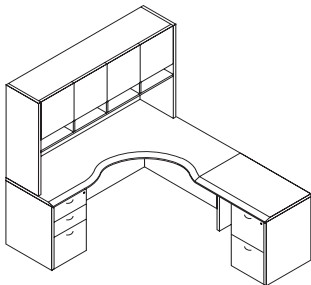

1 KACD4061771.....\$ 2,690
Hutch with pigeonholes

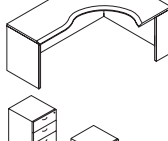

1 KACD3454871CD\$ 2,730
Extended ergo corner, left

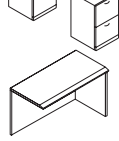

1 KACD3041719\$ 820
Utility pedestal



1 KACD3021719\$ 711
File pedestal



1 KACD1702436CD\$ 677
Right return

Total\$ 7,628

Office Solution # 17

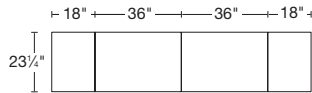
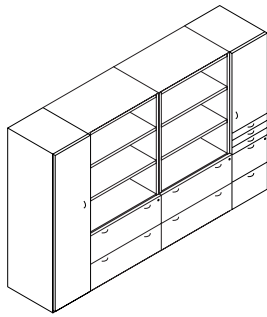

1 KACD4421870.....\$ 1,704
Storage tower left

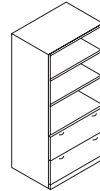

2 KACD4623670.....\$ 6,340
File/bookcase unit

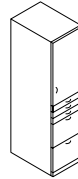

1 KACD4271870.....\$ 3,130
Personal storage tower

Total\$ 11,174

Office Solution # 18

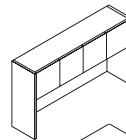
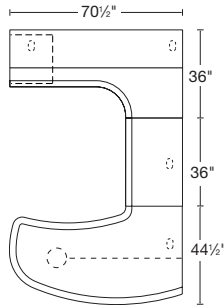
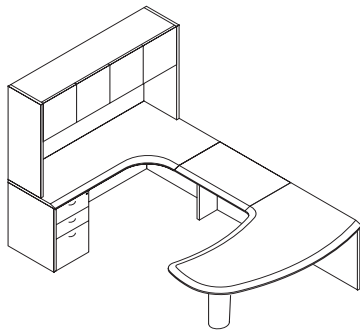

1 KACD4011771.....\$ 2,191
Hutch with doors

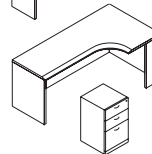

1 KACD3243671CD\$ 2,227
Extended corner, left

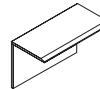

1 KACD3041719\$ 820
Utility pedestal

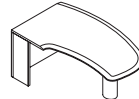

1 KACD2002436CD\$ 553
Bridge unit

1 KACD1513672CD\$ 2,910
Bow-shaped surface, right

Total\$ 8,701

Office Solution # 19

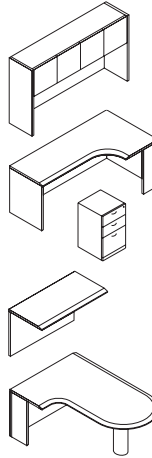
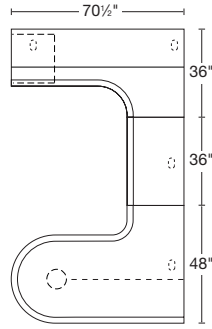
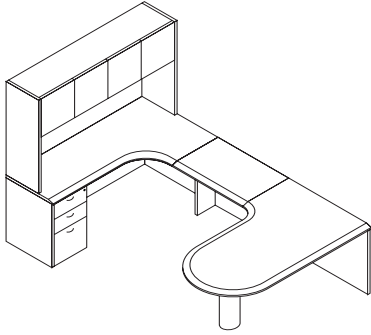

- 1 **KACD4011771**\$ 2,191
Hutch with doors

- 1 **KACD3243671CD**\$ 2,227
Extended corner, left

- 1 **KACD3041719**\$ 820
Utility pedestal

- 1 **KACD2002436CD**\$ 553
Bridge unit

- 1 **KACD1314872CD**\$ 2,760
Bullet worksurface, right

- Total**\$ 8,551

Office Solution # 20

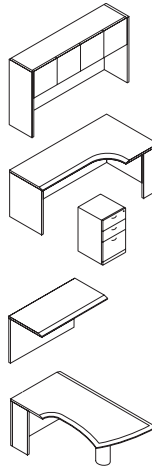
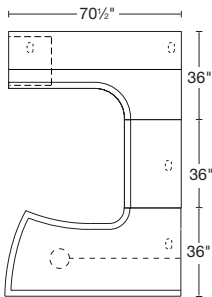
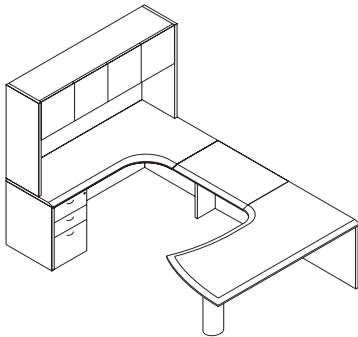

- 1 **KACD4011771**\$ 2,191
Hutch with doors

- 1 **KACD3243671CD**\$ 2,227
Extended corner, left

- 1 **KACD3041719**\$ 820
Utility pedestal

- 1 **KACD2002436CD**\$ 553
Bridge unit

- 1 **KACD1563672CD**\$ 2,910
Wing-shaped surface, right

- Total**\$ 8,701

Office Solution # 21

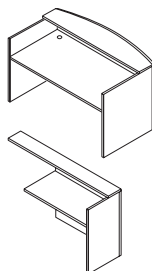
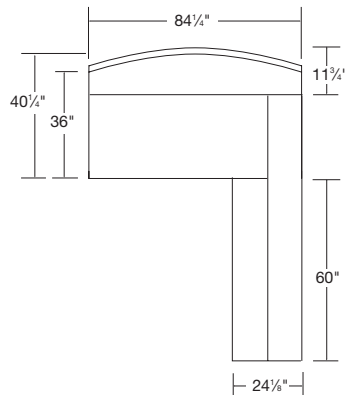
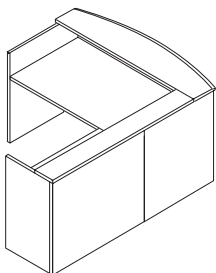

- 1 **KACD1433684CD**\$ 3,378
Reception workstation

- 1 **KACD1453660SQ**\$ 2,055
Gallery return

- Total**\$ 5,433

Worksurfaces - Index

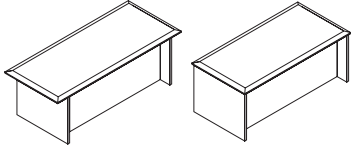

Island desk shells - p. 94

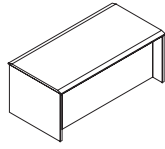

Rectangular desk shells - p. 95

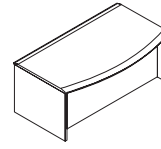

Bow front desk shell - p. 96

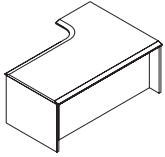

Rectangular desks with return - p. 96

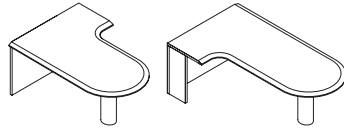

Bullet table desks - p. 98

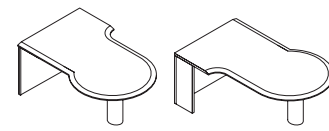

P-shaped table desks - p. 99

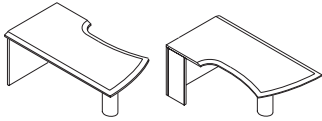

Wing-shaped table desks - p. 100

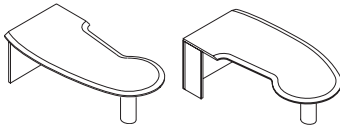

Cockpit table desks - p. 101

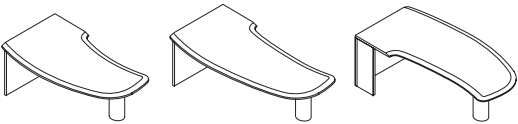

Bow-shaped table desks - p. 102

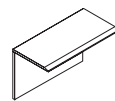

Bridge - p. 103

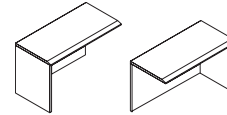

Returns - p. 103

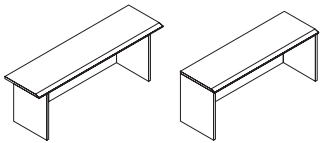

Credenza shells - p. 104

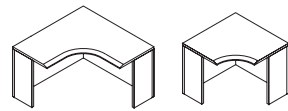

Square corners - p. 105

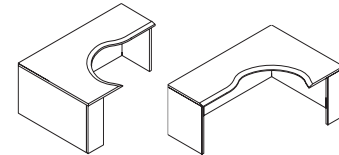

Extended, ergo style corners - p. 105

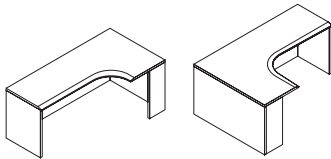

Extended corners - p. 106

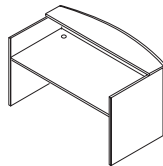

Reception desks - p. 107

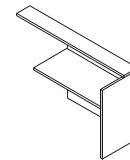

Gallery returns - p. 107

Standard position for optional grommets (factory installed)

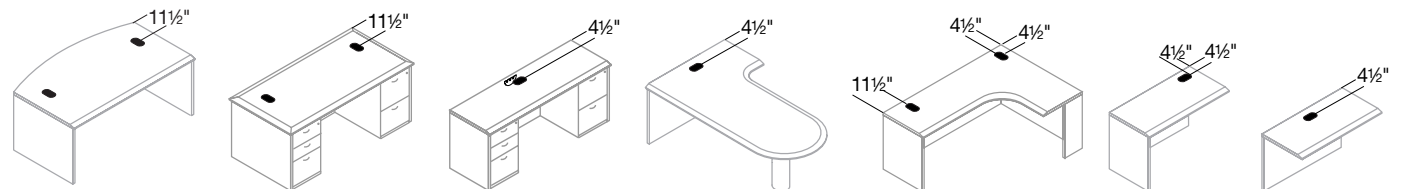

Island desk shells

CODE PRICE W D H FT³ WEIGHT

Island desk shell

CD edge all around with ¼" top overhang.

KACD1013672CD

1,331

72

36

29%

49

268

To be used as a single unit.

Does not allow any attachment.

36" x 72" top.

Recessed front panel (7¾").

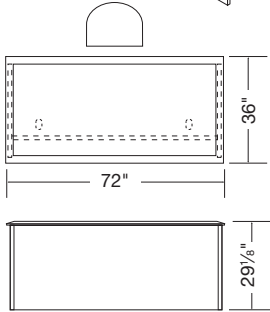
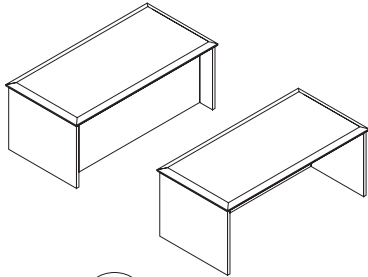

Pedestals: see page 110, to be ordered separately. Non handed.

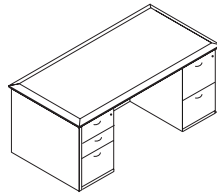

Typical double pedestal desk:

Desk shell: KACD1013672CD

\$ 1,331

Box/box/file pedestal: KACD3041726

\$ 828

File/file pedestal: KACD3021726

\$ 715

DIDSK

Island desk shell

CD edge all around.

KACD1013684CD

1,527

84

36

29%

58

298

¼" top overhang front

and back, 6" top overhang

on sides.

To be used as a single unit.

Does not allow any attachment.

36" x 84" top.

Recessed front panel (7¾").

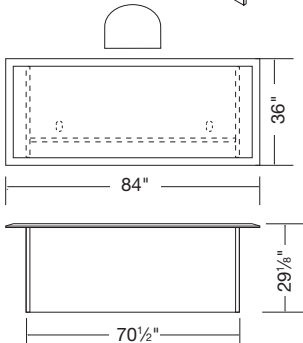
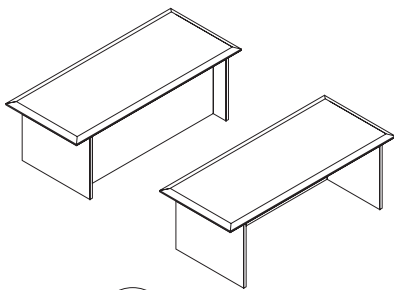

Pedestals: see page 110, to be ordered separately. Non handed.

Choice of pedestals: see page 110.



DIDSK

Rectangular desk shells

	CODE	PRICE	W	D	H	FT ³	WEIGHT
Rectangular desk shell	KACD1003671CD	1,331	70½"	36"	29½"	49	268

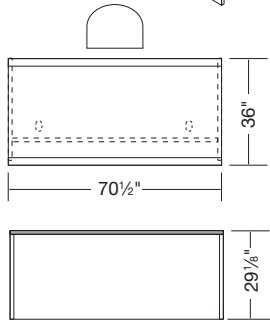
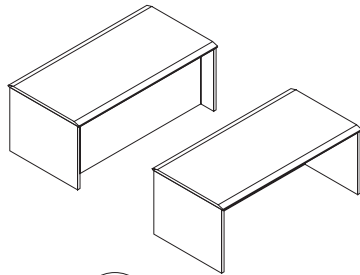

CD edge on user and visitor sides.
Does not allow any attachment (return, bridge).
36" x 70½" top.
Straight flush left and right side edges.
Recessed front panel (7¾").

Pedestals: see page 110, to be ordered separately. Non handed.

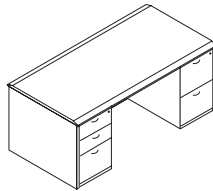

Typical double pedestal desk:

Desk shell: KACD1003671CD	\$ 1,331
Box/box/file pedestal: KACD3041726	\$ 828
File/file pedestal: KACD3021726	\$ 715

DIDSK

Rectangular desk shell	KACD1003684CD	1,527	84"	36"	29½"	58	298
-------------------------------	----------------------	--------------	-----	-----	------	----	-----

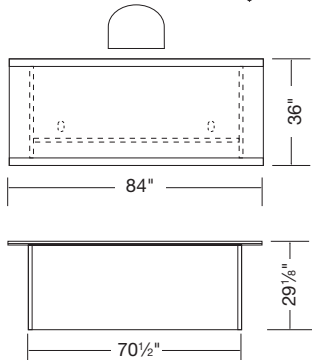
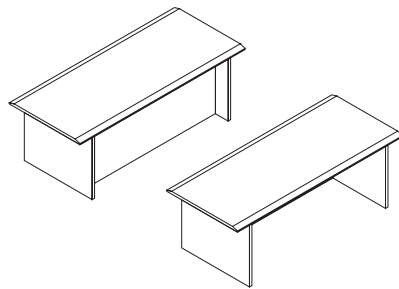

CD edge on user and visitor sides.
Does not allow any attachment (return, bridge).
36" x 84" top.
Straight side edges,
6" top overhang on left and right.
Recessed front panel (7¾").

Pedestals: see page 110, to be ordered separately. Non handed.

Choice of pedestals: see page 110.

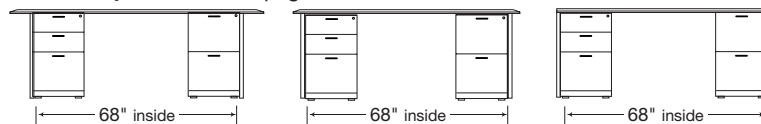

DIDSK

Bow front desk shell and rectangular desks with return

	CODE	PRICE	W	D	H	FT ³	WEIGHT
Bow front desk shell	KACD1063671CD	2,076	70½"	42"	29½"	58	262

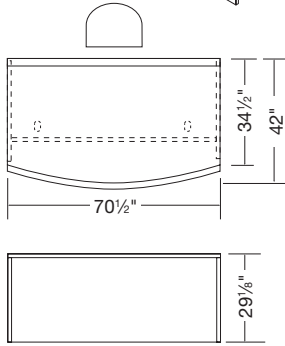
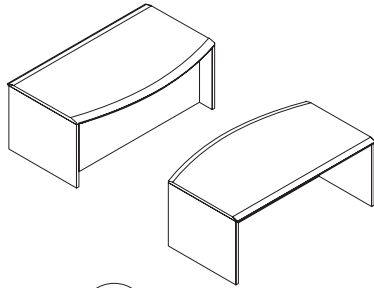

Edge on user and visitor sides.
Does not allow return or bridge attachment.
36"/42" x 70½" top.
Straight flush left and right side edges.
Recessed front panel (7¼").

Pedestals: see page 110, to be ordered separately. Non handed.

Choice of pedestals: see page 110.

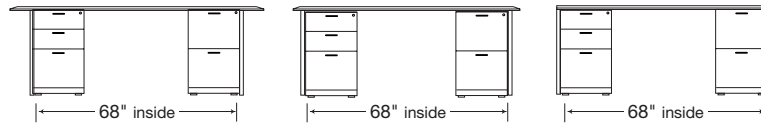

DIDSK

Rectangular desk, left return

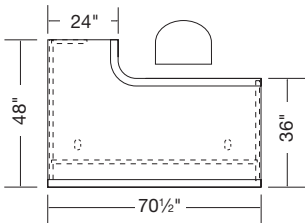
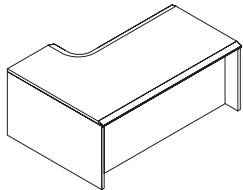

Rectangular desk, left return	KACD1244871CD	2,450	70½"	48"	29½"	49	302
--------------------------------------	----------------------	--------------	------	-----	------	----	-----

With corner return.
CD edge on user and visitor sides.
36"/48" x 70½" top.
Straight sides flush.
Recessed front panel (7¼").

Pedestals: see page 110, to be ordered separately. Non handed.

Rectangular desk, right return

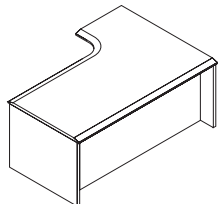

Rectangular desk, right return	KACD1234871CD	2,450	70½"	48"	29½"	49	302
---------------------------------------	----------------------	--------------	------	-----	------	----	-----

With corner return.
CD edge on user and visitor sides.
36"/48" x 70½" top.
Straight sides flush.
Recessed front panel (7¼").

DMDSK

Rectangular desks with return

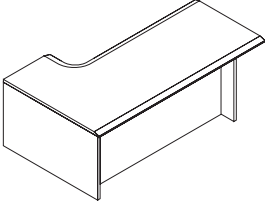
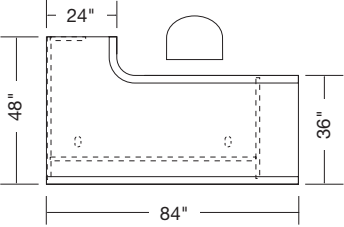
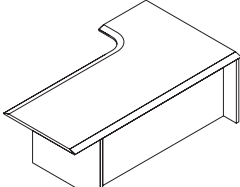
		CODE	PRICE	W	D	H	FT ³	WEIGHT
<p>Rectangular desk, left return</p>  	<p>With corner return. CD edge on user and visitor sides. 36"/48" x 84" top. Straight side edges. 13½" top overhang on left. Recessed front panel (7¼").</p>	KACD1244884CD	2,690	84	48	29%	58	338
	<p>Pedestals: see page 110, to be ordered separately. Non handed.</p>							
<p>Rectangular desk, right return</p> 	<p>With corner return. CD edge on user and visitor sides. 36"/48" x 84" top. Straight side edges. 13½" top overhang on left. Recessed front panel (7¼").</p>	KACD1234884CD	2,690	84	48	29%	58	338

DMDSK

Bullet table desks

	CODE	PRICE	W	D	H	FT ³	WEIGHT
--	------	-------	---	---	---	-----------------	--------

Bullet workspace, left

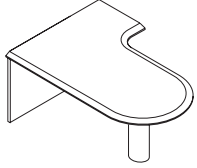

With corner return.
CD edge front to back.
48" x 72" top.
6" dia. black steel leg.
3/4 modesty panel.

KACD1324872CD

2,760

72

48

29%

66

261

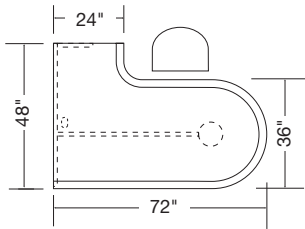

Bullet workspace, right

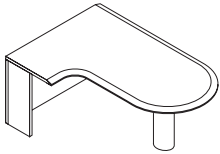

With corner return.
CD edge front to back.
48" x 72" top.
6" dia. black steel leg.
3/4 modesty panel.

KACD1314872CD

2,760

72

48

29%

66

261

DTDSK

Bullet workspace, left

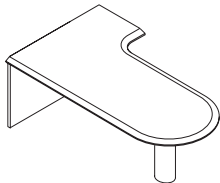

With corner return.
CD edge front to back.
48" x 84" top.
6" dia. black steel leg.
3/4 modesty panel.

KACD1324884CD

3,065

84

48

29%

77

293

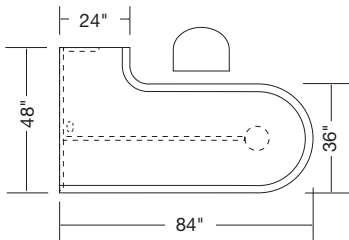

Bullet workspace, right

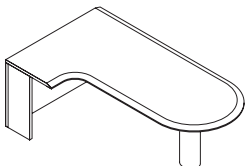

With corner return.
CD edge front to back.
48" x 84" top.
6" dia. black steel leg.
3/4 modesty panel.

KACD1314884CD

3,065

84

48

29%

77

293

DTDSK

P-shaped table desks

	CODE	PRICE	W	D	H	FT ³	WEIGHT
--	------	-------	---	---	---	-----------------	--------

P-shaped worksurface, left

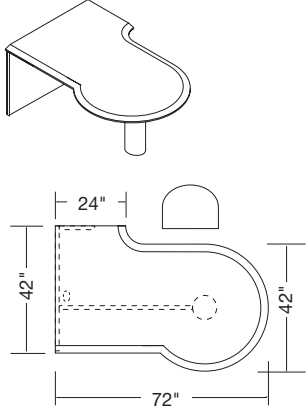

With corner return.
 CD edge front to back.
 48" x 72" top.
 6" dia. black steel leg.
 3/4 modesty panel.

KACD1604272CD	2,910	72	48	29%	66	229
----------------------	--------------	----	----	-----	----	-----

P-shaped worksurface, right

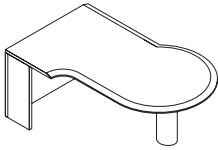

With corner return.
 CD edge front to back.
 48" x 72" top.
 6" dia. black steel leg.
 3/4 modesty panel.

KACD1654272CD	2,910	72	48	29%	66	229
----------------------	--------------	----	----	-----	----	-----

DTDSK

P-shaped worksurface, left

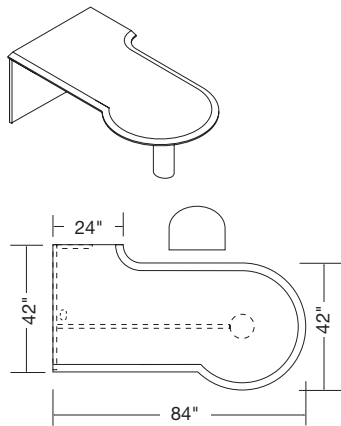

With corner return.
 CD edge front to back.
 48" x 84" top.
 6" dia. black steel leg.
 3/4 modesty panel.

KACD1604284CD	3,165	84	48	29%	70	240
----------------------	--------------	----	----	-----	----	-----

P-shaped worksurface, right

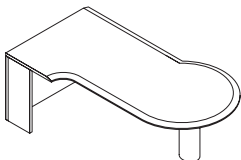

With corner return.
 CD edge front to back.
 48" x 84" top.
 6" dia. black steel leg.
 3/4 modesty panel.

KACD1654284CD	3,165	84	48	29%	70	240
----------------------	--------------	----	----	-----	----	-----

DTDSK

Wing-shaped table desks

	CODE	PRICE	W	D	H	FT ³	WEIGHT
Wing-shaped worksurface, left	KACD1573672CD	2,910	72	36	29%	66	229

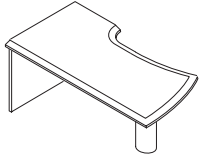

With corner return.
 CD edge front to back.
 36" x 72" top.
 6" dia. black steel leg.
 3/4 modesty panel.

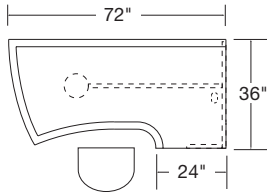

Wing-shaped worksurface, right

KACD1563672CD	2,910	72	36	29%	66	229
----------------------	--------------	----	----	-----	----	-----

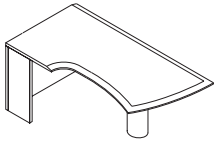

With corner return.
 CD edge front to back.
 36" x 72" top.
 6" dia. black steel leg.
 3/4 modesty panel.

Da Vinci™ modular tables

DTDSK

Wing-shaped worksurface, left

KACD1573684CD	3,165	84	36	29%	70	240
----------------------	--------------	----	----	-----	----	-----

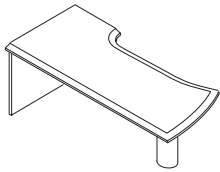

With corner return.
 CD edge front to back.
 36" x 84" top.
 6" dia. black steel leg.
 3/4 modesty panel.

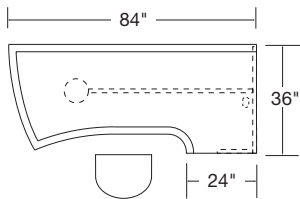

Wing-shaped worksurface, right

KACD1563684CD	3,165	84	36	29%	70	240
----------------------	--------------	----	----	-----	----	-----

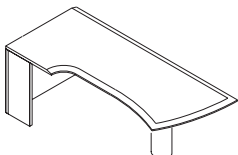

With corner return.
 CD edge front to back.
 36" x 84" top.
 6" dia. black steel leg.
 3/4 modesty panel.

DTDSK

Cockpit table desks

	CODE	PRICE	W	D	H	FT ³	WEIGHT
Cockpit worksurface, left	KACD1593684CD	3,165	84	47%	29%	70	240

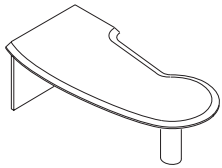

With corner return.
 CD edge front to back.
 47¾" x 84" top.
 6" dia. black steel leg.
 ¾ modesty panel.

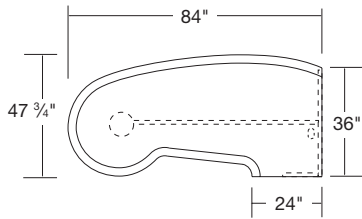

DTDSK

Cockpit worksurface, right

With corner return.
 CD edge front to back.
 47¾" x 84" top.
 6" dia. black steel leg.
 ¾ modesty panel.

KACD1583684CD	3,165	84	47%	29%	70	240
----------------------	--------------	----	-----	-----	----	-----

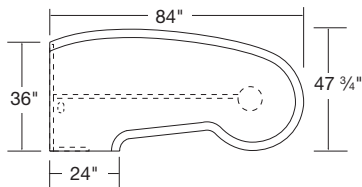
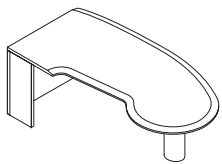

DTDSK

Bow-shaped table desks

	CODE	PRICE	W	D	H	FT ³	WEIGHT
Bow-shaped worksurface, left	KACD1523672CD	2,910	72	44%	29%	66	229

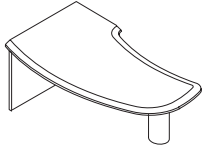

With corner return.
CD edge front to back.
44⁵/₈" x 72" top.
6" dia. black steel leg.
3/4 modesty panel.

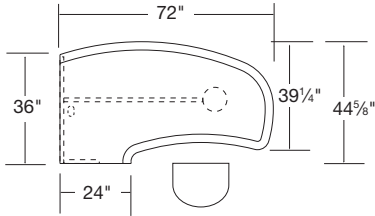

Bow-shaped worksurface, right

KACD1513672CD	2,910	72	44%	29%	66	229
----------------------	--------------	----	-----	-----	----	-----

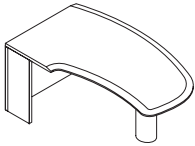

With corner return.
CD edge front to back.
44⁵/₈" x 72" top.
6" dia. black steel leg.
3/4 modesty panel.

Da Vinci™
modular tables

DTDSK

Bow-shaped worksurface, left

KACD1523684CD	3,165	84	44%	29%	70	240
----------------------	--------------	----	-----	-----	----	-----

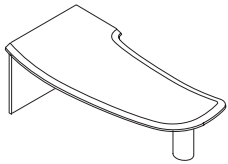

With corner return.
CD edge front to back.
44⁵/₈" x 84" top.
6" dia. black steel leg.
3/4 modesty panel.

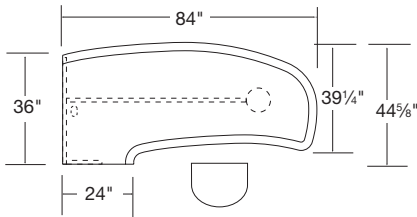

Bow-shaped worksurface, right

KACD1513684CD	3,165	84	44%	29%	70	240
----------------------	--------------	----	-----	-----	----	-----

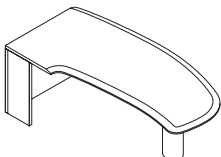

With corner return.
CD edge front to back.
44⁵/₈" x 84" top.
6" dia. black steel leg.
3/4 modesty panel.

DTDSK

Bridge and returns

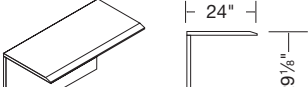
	CODE	PRICE	W	D	H	FT ³	WEIGHT	
Bridge unit 	CD edge on user side.	KACD2002424CD	400	24	24	29%	4	49
	24" deep x 24", 30", 36"	KACD2002430CD	476	30	24	29%	4.2	62
	or 48" long tops.	KACD2002436CD	553	36	24	29%	5	74
	Straight edge on the sides. Flush back.	KACD2002448CD	725	48	24	29%	7	106

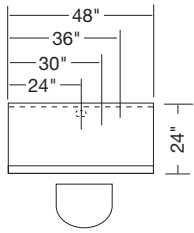

DBRDG

Left return

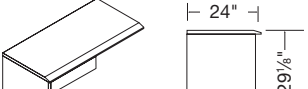
	CD edge on user side.	KACD1752436CD	677	36	24	29%	7	91
	24" deep x 36", 42", 48"	KACD1752442CD	762	42	24	29%	9	116
	or 60" long tops.	KACD1752448CD	844	48	24	29%	10	121
	Straight edge on the sides. Flush back.	KACD1752460CD	1,014	60	24	29%	12	151

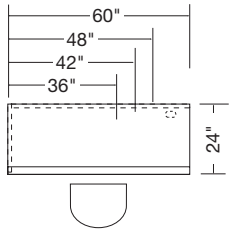

DBRDG

Right return

	CD edge on user side.	KACD1702436CD	677	36	24	29%	7	91
	24" deep x 36", 42", 48"	KACD1702442CD	762	42	24	29%	9	116
	or 60" long tops.	KACD1702448CD	844	48	24	29%	10	121
	Straight edge on the sides. Flush back.	KACD1702460CD	1,014	60	24	29%	12	151

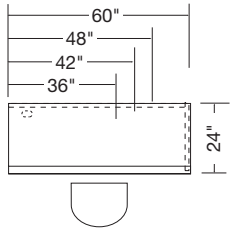

DBRDG

Credenza shells

CODE PRICE W D H FT³ WEIGHT

Rectangular credenza shell

CD edge on user side.
Does not allow return or bridge attachment.
24" x 70½" top.
Straight flush left and right side edges.
¾" straight overhang on back.

KACD3052471CD 1,173 70½ 24 29½ 40 188

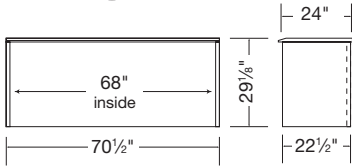
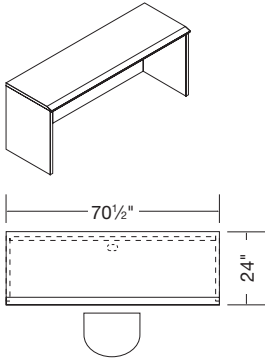

DCRED

Pedestals: see page 110, to be ordered separately. Non handed.

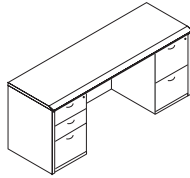

Typical double pedestal credenza:

Credenza shell: KACD3052471CD	\$ 1,173
Box/box/file pedestal: KACD3041719	\$ 820
File/file pedestal: KACD3021719	\$ 711

**Da Vinci™
credenzas**

Rectangular credenza shell

CD edge on user side.
Stand alone use. Does not allow return or bridge attachment.
24" x 84" top.
Straight side edges,
6" top overhang on left and right.
¾" straight overhang on back.

KACD3052484CD 1,360 84 24 29½ 40 227

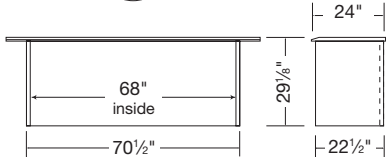
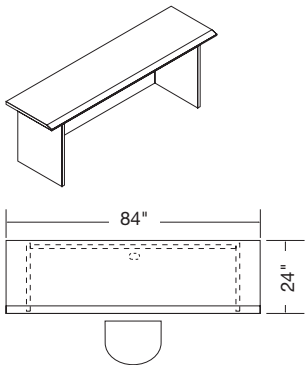

DCRED

Pedestals: see page 110, to be ordered separately. Non handed.

Pedestals and storage modules: see page 110.

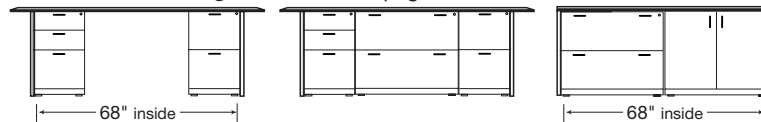

Square and extended (ergo style) corners

	CODE	PRICE	W	D	H	FT ³	WEIGHT
--	------	-------	---	---	---	-----------------	--------

Square corner worksurface 36 x 36

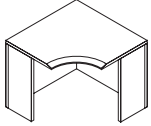

CD edge on user side.
24"-36" x 36"-24" top.
Straight sides flush.
Flush back.
Recessed panel legs.

KACD2212436CD

1,240

36

36

29%

31

168

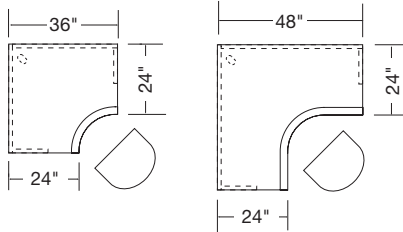

Square corner worksurface 48 x 48

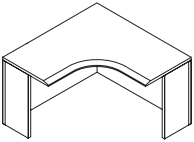

CD edge on user side.
24"-48" x 48"-24" top.
Straight sides flush.
Flush back.
Recessed panel legs.

KACD2212448CD

1,633

48

48

29%

42

255

DCNRS

Extended corner, ergo style, left

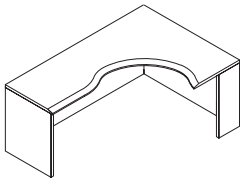

CD edge on user side.
Return or bridge attaches on right.
Straight sides flush.
3/4" straight overhang on
70 1/2" back.

KACD3454871CD

2,730

70 1/2

48

29%

66

359

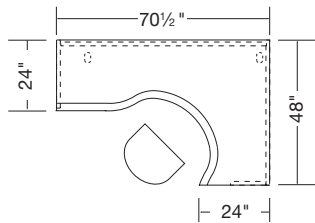

Extended corner, ergo style, right

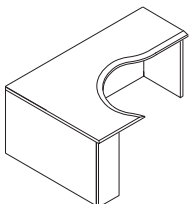

CD edge on user side.
Return or bridge attaches on right.
Straight sides flush.
3/4" straight overhang on
70 1/2" back.

KACD3464871CD

2,730

70 1/2

48

29%

66

359

DCNRS

Extended corners

	CODE	PRICE	W	D	H	FT ³	WEIGHT
--	------	-------	---	---	---	-----------------	--------

Extended corner, left, 36

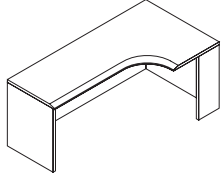

CD edge on user side.
Nominal 24"-36" deep with
12" return on right side.
Straight sides flush.
¾" straight overhang on 70½"
back.

KACD3243671CD	2,227	70½	36	29%	49	302
----------------------	--------------	-----	----	-----	----	-----

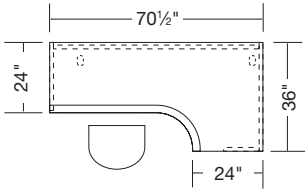

Extended corner, right

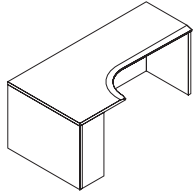

CD edge on user side.
Nominal 24"-36" deep with
12" return on left side.
Straight sides flush.
¾" straight overhang on 70½"
back.

KACD3233671CD	2,227	70½	36	29%	49	302
----------------------	--------------	-----	----	-----	----	-----

DCNRE

Extended corner, left, 48

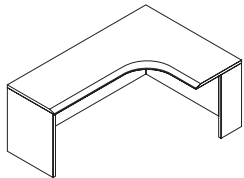

CD edge on user side.
Nominal 24"-48" deep with
24" return on right side.
Straight sides flush.
¾" straight overhang on 70½"
back.

KACD3244871CD	2,531	70½	48	29%	66	359
----------------------	--------------	-----	----	-----	----	-----

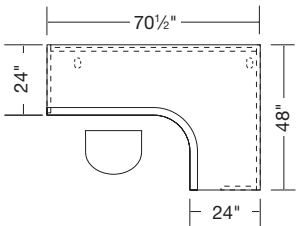

Extended corner, right

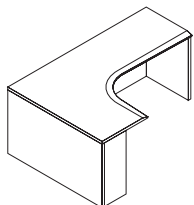

CD edge on user side.
Nominal 24"-48" deep with
24" return on left side.
Straight sides flush.
¾" straight overhang on 70½"
back.

KACD3234871CD	2,531	70½	48	29%	66	359
----------------------	--------------	-----	----	-----	----	-----

DCNRE

Reception desks and returns

Reception workstation

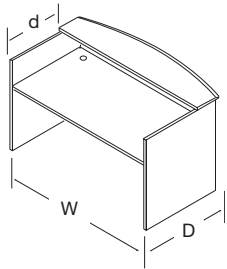

Gallery desk.
Non handed.
CD edge on front of bow
shape transaction surface.
Grommets standard on
worksurface.

CODE	PRICE	W	D	H	FT ³	WEIGHT
KACD1433066CD	2,651	66½	34	41½	55	270
KACD1433666CD	2,829	66½	40½	41½	71	331
KACD1433672CD	2,991	72½	40½	41½	78	361
KACD1433684CD	3,378	84½	40½	41½	90	391

DGDSK

Gallery return, left

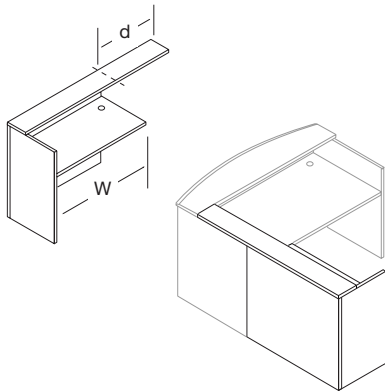

For 34" deep gallery desk.
("d" length of transaction
shelf fits on left side panel
of gallery desk.)

KACD1443036SQ	1,501	36	24	41½	38	139
KACD1443042SQ	1,645	42	24	41½	41	155
KACD1443048SQ	1,789	48	24	41½	44	171
KACD1443060SQ	2,055	60	24	41½	51	203

For 40" deep gallery desk.
("d" length of transaction
shelf fits on left side panel
of gallery desk.)

KACD1443636SQ	1,501	36	24	41½	38	139
KACD1443642SQ	1,645	42	24	41½	41	155
KACD1443648SQ	1,789	48	24	41½	44	171
KACD1443660SQ	2,055	60	24	41½	51	203

DGDSK

Gallery return, right

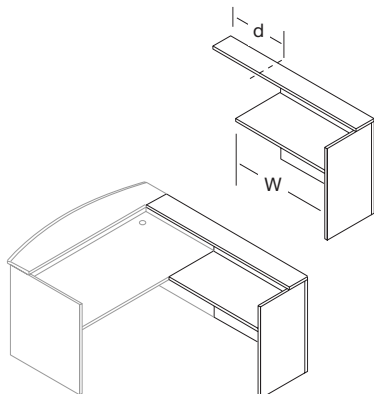

For 34" deep gallery desk.
("d" length of transaction
shelf fits on right side
panel of gallery desk.)

KACD1453036SQ	1,501	36	24	41½	38	139
KACD1453042SQ	1,645	42	24	41½	41	155
KACD1453048SQ	1,789	48	24	41½	44	171
KACD1453060SQ	2,055	60	24	41½	51	203

For 40" deep gallery desk.
("d" length of transaction
shelf fits on right side
panel of gallery desk.)

KACD1453636SQ	1,501	36	24	41½	38	139
KACD1453642SQ	1,645	42	24	41½	41	155
KACD1453648SQ	1,789	48	24	41½	44	171
KACD1453660SQ	2,055	60	24	41½	51	203

DGDSK

Storage - Index

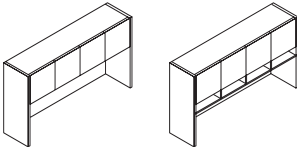

Hutches - p. 109

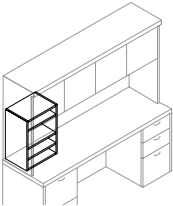

Hutch organizers - p. 110

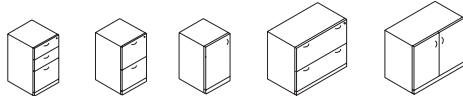

Pedestals (under desk shell, credenza shell, or return) - p. 110

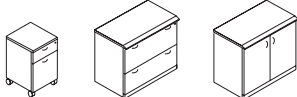

Freestanding file/storage units with top - p. 112

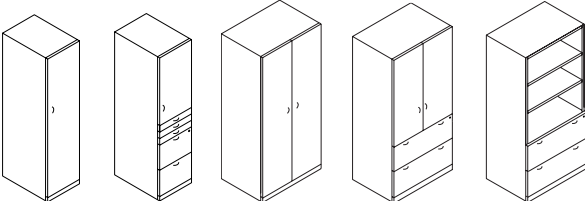

Tall storage units - p. 113

**Da Vinci™
storage-index**

Hutches

	CODE	PRICE	W	D	H	FT ³	WEIGHT
Hutch with doors	KACD4011771	2,191	70½"	16⅞"	40⅜"	29	297

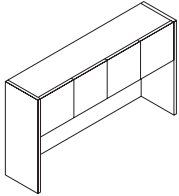

Flush sides.
24" clearance.
Grommet standard on
back panel.

For tackboard that fits with above hutch, see page 126.

Pigeonholes: Please note: horizontal and vertical pigeonholes modules fit in KACD401 hutch. You can order a Tackboard for KACD401 and still fit pigeonholes in front.

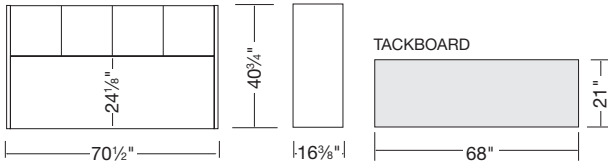

DHCTB

Hutch with pigeonholes	KACD4061771	2,690	70½"	16⅞"	40⅜"	29	297
-------------------------------	--------------------	--------------	------	------	------	----	-----

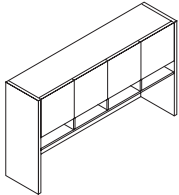

Flush sides.
18½" clearance.
Grommet standard on
back panel.

For tackboard that fits with above hutch, see page 126.

Pigeonholes: Horizontal pigeonholes fit in KACD406 hutch. Vertical pigeonholes do not fit in KACD406 hutch.

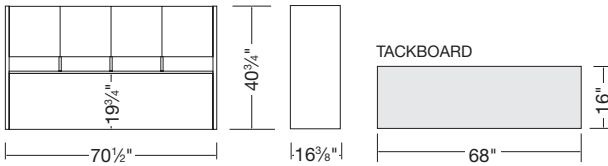

DHCTB

Hutch organizers and pedestals (under desk shell, credenza shell, or return)

		CODE	PRICE	W	D	H	FT ³	WEIGHT
Vertical pigeonhole module	Three shelves.	KACD5551724	390	16 1/2	12	24	2	25

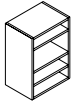

24" high.
Fits in KACD401 hutch only.

DHCTB

Stack-on bookcase unit

		KACD4321736	1,115	36	17	40	17	159
--	--	-------------	-------	----	----	----	----	-----

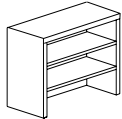

Flush sides.
2 fixed shelves.

DHBKC

File pedestal

	19" deep. Fits under a credenza or a return . 2 file drawers. Lock.	KACD3021719	711	17	19	28	8	84
--	---	-------------	-----	----	----	----	---	----

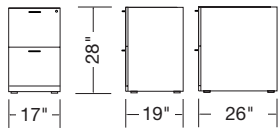
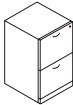

	26" deep. Fits under a desk shell . 2 file drawers. Lock.	KACD3021726	715	17	26	28	10	88
--	---	-------------	-----	----	----	----	----	----

DPEDS

Utility pedestal

	19" deep. Fits under a credenza or a return . 2 box and 1 file drawers. Lock.	KACD3041719	820	17	19	28	8	89
--	---	-------------	-----	----	----	----	---	----

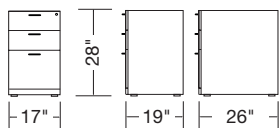
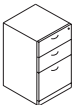

	26" deep. Fits under a desk shell . 2 box and 1 file drawers. Lock.	KACD3041726	828	17	26	28	10	89
--	---	-------------	-----	----	----	----	----	----

DPEDS

Pedestals (under credenza shell or return)

		CODE	PRICE	W	D	H	FT ³	WEIGHT
Storage pedestal	Left unit	KACD3091719	505	17	19	28	5	80
	Right unit	KACD3101719	505	17	19	28	5	80

19" deep.
Fits under a **credenza** or a **return**.
One adjustable shelf.
One hinged door.

DPEDS

Lateral file unit	19" deep. Fits under a credenza or a return . 2 file drawers. Lock.	KACD3063428	1,124	34	19	28	15	145
-------------------	--	-------------	-------	----	----	----	----	-----

DPEDS

Storage unit with doors	19" deep. Fits under a credenza or a return . One adjustable shelf. Two hinged doors. Lock.	KACD3083428	870	34	19	28	10	118
-------------------------	---	-------------	-----	----	----	----	----	-----

DPEDS

Freestanding file/storage units with top

CODE PRICE W D H FT³ WEIGHT

Two-drawer lateral file with top

CD edge on front.
Flush sides.
Lock.

KACD6163629

2,656

36

24

29%

19

173

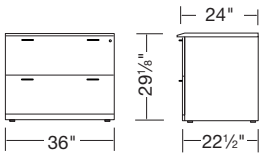
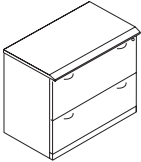

DCABS

Double door storage unit with top

CD edge on front.
Flush sides.
Two hinged doors,
one adjustable shelf.
Lock.

KACD6233629

1,853

36

24

29%

14

141

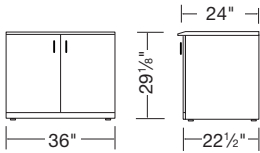
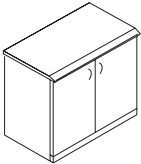

DCABS

Small mobile pedestal

19" deep. Casters.
Rolls under a **credenza**,
return or **desk shell**.
1 box and 1 file drawers.
Lock.

KACD3251719

1,170

17

19

23%

4

93

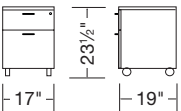

DCABS

Tall storage units

	CODE	PRICE	W	D	H	FT ³	WEIGHT
Storage tower							
Left unit	KACD4421870	1,704	18	23¼	70	22	225
Right unit	KACD4411870	1,704	18	23¼	70	22	225

DCABS

Personal storage							
Left unit	KACD4261870	3,130	18	23¼	70	22	256
Right unit	KACD4271870	3,130	18	23¼	70	22	256

DCABS

Storage/wardrobe unit							
	KACD4433670	2,907	36	23¼	70	38	337

DCABS

Tall storage units

	CODE	PRICE	W	D	H	FT ³	WEIGHT
File/storage unit	KACD4493670	3,802	36	23¼	70	38	342

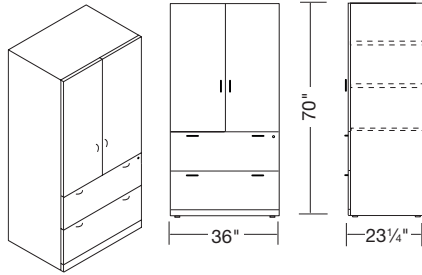

23¼" deep.
Two hinged doors.
Two adjustable shelves.
Two lateral file drawers with lock.

DCABS

File/bookcase unit	KACD4623670	3,170	36	23¼	70	38	312
---------------------------	--------------------	--------------	----	-----	----	----	-----

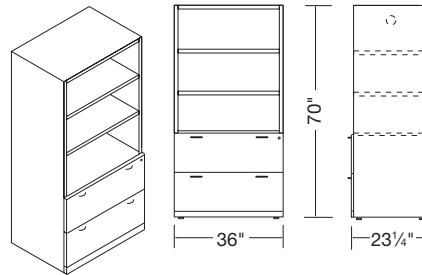

23¼" deep.
Open storage compartment, two adjustable shelves.
Two lateral file drawers with lock.
Grommet on back panel.

DCABS

Storage Accessories

	CODE	DESCRIPTION	PRICE
File bars	KA.901.28.S	28" side-to-side hanging bar	19
	KA.901.34.S	34" side-to-side hanging bar	19
	KA.902.36.S	36" side-to-side hanging bar	19
	KA.902.42.S	42" side-to-side hanging bar	19
	KA.903.28.S	front-to-back hanging bar	19

Sold individually. For side-to-side applications, one file bar is needed per drawer. For front-to-back applications, use two file bars for 28", 34", and 36" wide drawers to create two rows of filing and use four file bars for 48" wide drawers to create three rows of filing.

Conference and Occasional Tables

Darwin™ style tables

page 116

Solid Wood Edges: PD-Pyramid, CR-Reed, BO-Quarter Round

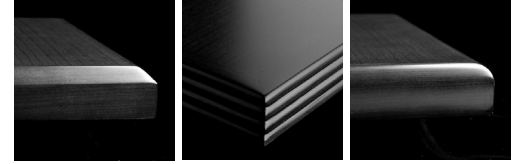
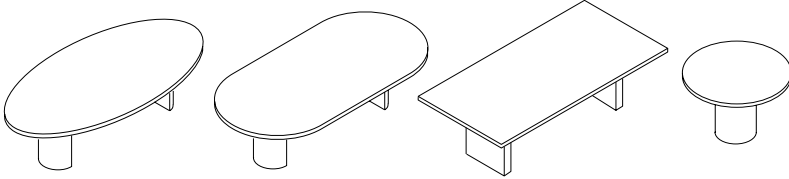

PD

CR

BO

Delsanti™ style tables

page 118

Straight Self-Edge, SQ-Square style

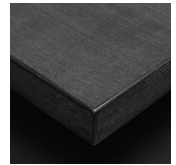
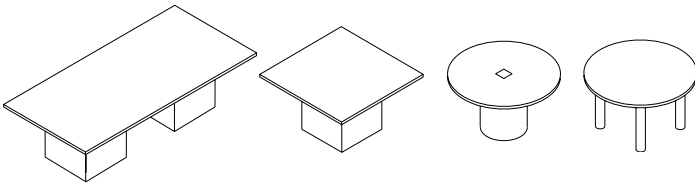

SQ

Da Vinci™ style tables

page 120

Postformed Veneer Edge, CD-Knife style

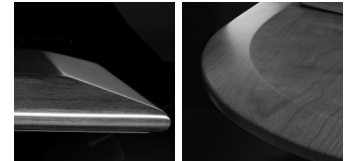
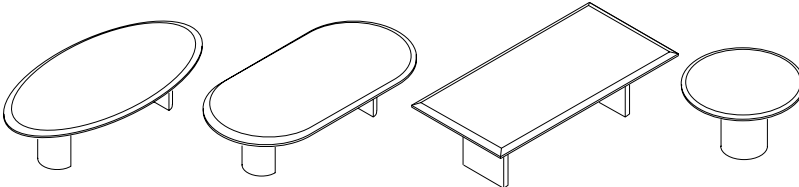

CD

Accessories

page 122

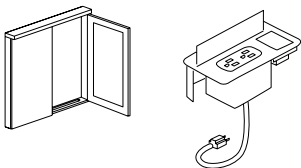

Conference Room

Darwin™ style tables

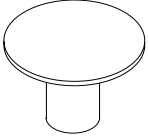
		CODE	PRICE	W	D	H	FT ³	WEIGHT
Round table 	36" diameter (20" Ø base).	KA70036 - -	1,422	36	Ø	29 1/4	19	150
	42" diameter (20" Ø base).	KA70042 - -	1,616	42	Ø	29 1/4	20	169
	48" diameter (20" Ø base).	KA70048 - -	1,786	48	Ø	29 1/4	21	190
	60" diameter (24" Ø base).	KA70060 - -	2,246	60	Ø	29 1/4	29	230

DRTBL

Drum base.

Choice of Edges: **PD** - Pyramid, **CR** - Reed, **BO** - Quarter round
 Please attach edge code to product code.
 For grommets and/or power modules, please see Accessories.

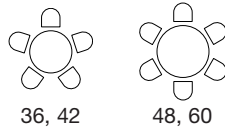

Elliptical table/half drum bases 	96 x 48	KA72096 - -	2,997	96	48	29 1/4	33	246
	120 x 48	KA720120 - -	5,133	120	48	29 1/4	31	320

Half drum bases with access door.

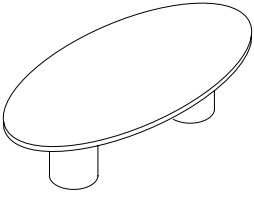
Elliptical table/full drum bases 	96 x 48	KA72296 - -	3,146	96	48	29 1/4	33	246
	120 x 48	KA722120 - -	5,391	120	48	29 1/4	31	320

Full drum bases.

Choice of Edges: **PD** - Pyramid, **CR** - Reed, **BO** - Quarter round
 Please attach edge code to product code.
 For grommets and/or power modules, please see Accessories.

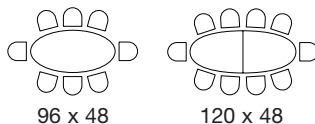

Conference Room

Darwin™ style tables

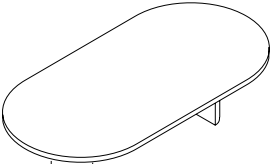
		CODE	PRICE	W	D	H	FT ³	WEIGHT
	Racetrack table/half drum bases	72 x 36	KA73072 - -	2,672	72	36	29%	20 260
		96 x 48	KA73096 - -	2,997	96	48	29%	33 326
		120 x 48	KA730120 - -	4,190	120	48	29%	31 351
		144 x 48	KA730144 - -	5,896	144	48	29%	38 395

Half drum bases with access door.

Racetrack table/full drum bases

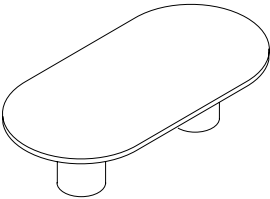
		72 x 36	KA73272 - -	2,807	72	36	29%	20 260
		96 x 48	KA73296 - -	3,146	96	48	29%	33 326
		120 x 48	KA732120 - -	4,400	120	48	29%	31 351
		144 x 48	KA732144 - -	6,605	144	48	29%	38 395

Full drum bases.

DRTBL

Choice of Edges: **PD** - Pyramid, **CR** - Reed, **BO** - Quarter round
Please attach edge code to product code.

For grommets and/or power modules, please see Accessories.

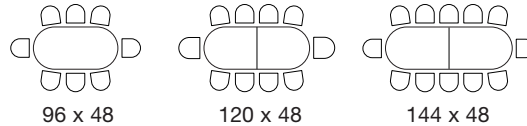

96 x 48

120 x 48

144 x 48

Rectangular table

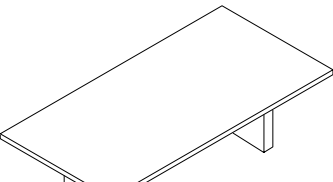
		72 x 36	KA74072 - -	2,699	72	36	29%	29 260
		96 x 48	KA74096 - -	4,112	96	48	29%	28 294
		120 x 48	KA740120 - -	5,517	120	48	29%	20 406
		144 x 48	KA740144 - -	6,989	144	48	29%	24 433

Panel base.

DRTBL

Choice of Edges: **PD** - Pyramid, **CR** - Reed, **BO** - Quarter round
Please attach edge code to product code.

For grommets and/or power modules, please see Accessories.

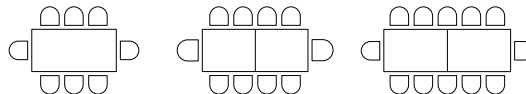



96 x 48

120 x 48

144 x 48

Conference Room

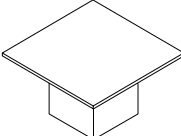
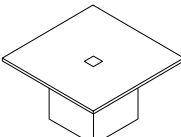
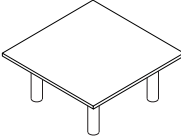
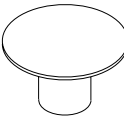
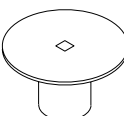
Delsanti™ style tables

			CODE	PRICE	W	D	H	WEIGHT
Square table 	One 24" x 24" cubic base with hinged door included.	48 x 48	KCT501248N	1,745	48	48	29¼	205
	Straight self-edge top.	60 x 60	KCT501260N	2,392	60	60	29¼	235
Same with power and communication insert 	One 24" x 24" cubic base with hinged door and one recessed power/data-center included.	48 x 48	KCT501248E	2,310	48	48	29¼	205
		60 x 60	KCT501260E	2,957	60	60	29¼	235
Square table with 4 steel legs 	Four 4" diameter black steel legs included.	42 x 42	KCT500842N	1,066	42	42	29¼	167
		48 x 48	KCT500848N	1,255	48	48	29¼	188
		60 x 60	KCT500860N	1,713	60	60	29¼	227
	DLTBL	48 x 48 60 x 60						
Round table 	One 20" diameter drum base included with 42" and 48" tables.	42	KCT500542N	1,679	42	42	29¼	169
	One 24" diameter drum base included with 60" table.	48	KCT500548N	1,866	48	48	29¼	190
	Straight self-edge top.	60	KCT500560N	2,549	60	60	29¼	230
Same with power and communication insert 	One recessed power/data-center included.	42	KCT500542E	2,244	42	42	29¼	169
		48	KCT500548E	2,431	48	48	29¼	190
		60	KCT500560E	3,114	60	60	29¼	230
Round table with steel legs 	Four 4" diameter black steel legs included.	42	KCT500742N	1,037	42	42	29¼	161
		48	KCT500748N	1,223	48	48	29¼	182
		60	KCT500760N	1,661	60	60	29¼	222
DLTBL	42 dia. 48/60 dia.							

Conference Delsanti™

Conference Room

Delsanti™ style tables

		CODE	PRICE	W	D	H	WEIGHT
Rectangular table	96 x 48	KCT50024896N	3,577	96	48	29¼	305

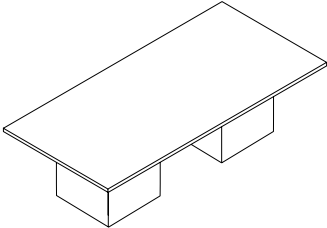

Two 24" x 24" cubic bases with hinged door.

Straight self-edge top.

DLTBL

For grommets and/or power modules, please see Accessories.

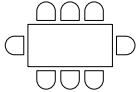

96 x 48

Conference Room

Da Vinci™ style tables

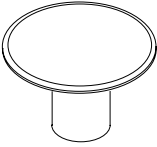
		CODE	PRICE	W	D	H	FT ³	WEIGHT
Round table 	48" diameter (20" Ø base).	KACD70048CD	1,875	48 ø		29¼	21	190
	60" diameter (24" Ø base).	KACD70060CD	2,358	60 ø		29¼	29	230

CD edge all around.
Drum base.

DVTBL

For grommets and/or power modules, please see Accessories.

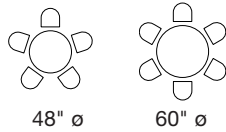

48" ø

60" ø

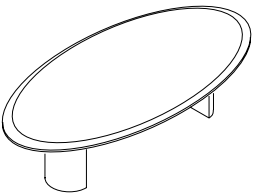
Elliptical table 	96 x 48	KACD72096CD	3,147	96	48	29¼	33	246
	120 x 48	KACD720120CD	5,390	120	48	29¼	31	320

CD edge all around.
Half drum bases with access door.

DVTBL

For grommets and/or power modules, please see Accessories.

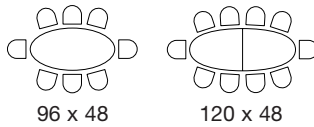

96 x 48

120 x 48

Conference Room

Da Vinci™ style tables

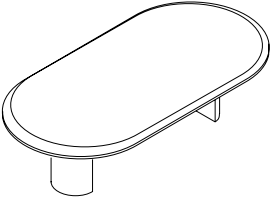
		CODE	PRICE	W	D	H	FT ³	WEIGHT
	Racetrack table	96 x 48	KACD73096CD	3,147	96	48	29%	33 326
		120 x 48	KACD730120CD	4,400	120	48	29%	31 351
		144 x 48	KACD730144CD	6,191	144	48	29%	38 395

CD edge all around.
Half drum bases with access door.

DVTBL

For grommets and/or power modules, please see Accessories.

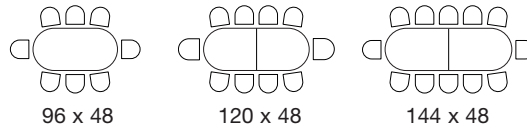

Rectangular table

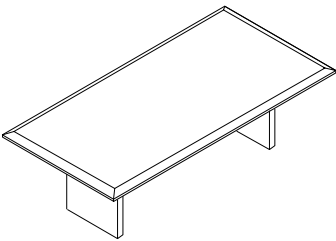
		96 x 48	KACD74096CD	4,318	96	48	29%	28 350
		120 x 48	KACD740120CD	5,793	120	48	29%	20 406
		144 x 48	KACD740144CD	7,338	144	48	29%	24 433

CD edge all around.
Panel base.

DVTBL

For grommets and/or power modules, please see Accessories.

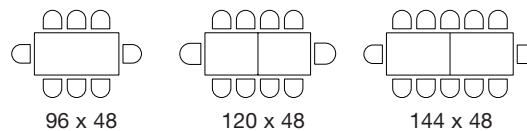

Accessories

Visual board for conference rooms

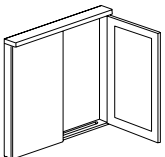
	CODE	PRICE	W	D	H	FT ³	WEIGHT
 <p>Darwin™ Collection visual board</p> <p>Solid wood edge top. Two hinged doors. Fabric tackboards inside each door. Fabric: Rose Quartz/E104. Porcelain writing surface. Hardware included.</p> <p>Choice of Edges: PD - Pyramid, CR - Reed, BO - Quarter round</p> <p>DRVBD Please attach edge code to product code.</p>	KA5014848 - -	2,279	48	4	49¼	7	113

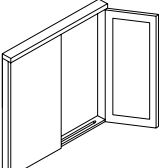
 <p>Delsanti™ Collection visual board</p> <p>Self-edge top. Fabric tackboards inside each door. Fabric: Rose Quartz/E104. White writing surface. Hardware included.</p> <p>DLVBD</p>	KCT80104848	1,963	48	5	48	7	113
--	--------------------	--------------	----	---	----	---	-----

Accessories

Casegood accessories

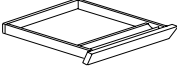
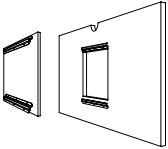
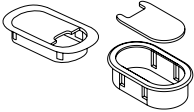
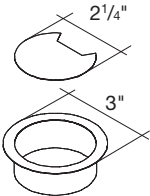
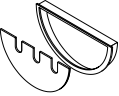
	CODE	PRICE	W	D	H	FT ³	WEIGHT
Center drawer  <p>For desks. Wood front. Specify wood finish.</p>	KA5002421	484	24	21	3¾	1	10
Small center drawer <p>For P-tops, bullet tops, returns, credenzas. Wood front. Specify wood finish.</p>	KA5001614	333	16	14	3¾	0.5	7
Cable access panel  <p>Provides easy access to wall outlets behind any desk or credenza with a modesty panel blocking the wall. Field install. Specify wood finish.</p>	KE02871.color	420					
Oval grommet kit for worksurface  <p>Replacement part. Black.</p>	KLA542	18	3¾	2¼			
LA542							
Round grommet kit for worksurface  <p>Replacement part. Black.</p>	KLA544	15	3	3			
LA544							
Half-moon grommet kit for side/back  <p>Replacement part. Black.</p>	KLA543	18	3¾	2¼			
LA543							

Accessories

Casegood accessories

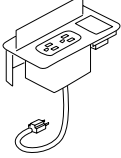
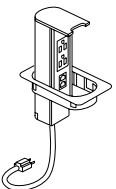
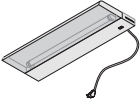
	CODE	PRICE	W	D
Power/communication module  <p>For conference tables. Factory-installed. Specify quantity and supply sketch for position. Black.</p>	KLA540	252	6	2¼
LA540				
Pop-up receptacle  <p>With openings which accommodate power and communication jacks. Takes the place of a factory-installed oval grommet. Black.</p>	KLA541	214	3¾	2¼
LA541				
Magnetic Ballast, Normal Power Factor Task Light  <p>Magnetic high-power factor ballast with rapid start cool white lamp. UL listed. Includes 9' cord. Cords can be routed down overhead uprights Black.</p>	UTLN48	139	44	
HRDPT				
Keys	Lock Key	KY.100	11	
	Change Tool	KY.300	19	
	Core/Key Set	LP.300	37	

Accessories

Accessories

Tackboards for Darwin™, Delsanti™, and Da Vinci™ units

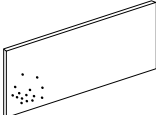
	CODE	W	D	H	FT ³	WEIGHT	
Tackboard for Darwin™ hutch unit							
	Select a fabric.	KA52086	84		21	0.83	17
		KA52070	68		21	0.67	13
		KA52058	56		21	0.55	11
		KA52048	46		21	0.46	9

DRTBD

Tackboard for Darwin™ hutch unit with pigeonholes

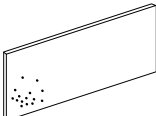
	Select a fabric.	KA5208616	84		16	0.63	13
		KA5207016	68		16	0.51	10
		KA5205816	56		16	0.42	8
		KA5204816	46		16	0.35	7

DRTBD

Tackboard for Delsanti™ hutch with doors and open hutch

	Select a fabric.	KCT810181	81		23	0.89	18
		KCT810169	69		23	0.76	15
		KCT810161	61		23	0.67	13
		KCT810157	57		23	0.63	13
		KCT810145	45		23	0.50	10

DLTBD

Tackboard for Delsanti™ hutch with pigeonholes and open hutch with pigeonholes

	Select a fabric.	KCT810281	81		17	0.66	13
		KCT810269	69		17	0.56	11
		KCT810261	61		17	0.50	10
		KCT810257	57		17	0.47	9
		KCT810245	45		17	0.37	7

DLTBD

Tackboard for Da Vinci™ hutch with doors

	Select a fabric.	KACD5207121	68		21	0.67	13
---	------------------	--------------------	----	--	----	------	----

DVTBD

Tackboard for Da Vinci™ hutch with pigeonholes

	Select a fabric.	KACD5207116	68		16	0.51	10
---	------------------	--------------------	----	--	----	------	----

DVTBD

Accessories

Price Fabric Grade 1 & C.O.M.	Price Fabric Grade 2	Price Fabric Grade 3 & Pallas Vertical Fabric Grade PV	Price Pallas Vertical Fabric Grade PV1	Price Pallas Vertical Fabric Grade PV2
193	202	217	233	205
176	184	197	212	187
166	174	186	200	177
132	138	148	159	141

193	202	217	233	205
176	184	197	212	187
166	174	186	200	177
132	138	148	159	141

191	200	214	230	203
177	185	198	213	188
170	178	191	205	181
167	175	187	201	178
131	137	147	158	140

191	200	214	230	203
177	185	198	213	188
170	178	191	205	181
167	175	187	201	178
131	137	147	158	140

176	184	197	212	187
-----	-----	-----	-----	-----

194	203	217	233	205
-----	-----	-----	-----	-----

Terms and Conditions

Terms of Sale

ALL PRICES LISTED HEREIN ARE DELIVERED PRICING WHEN MINIMUM ORDER QUANTITIES ARE MET.

Net 30 days. All prices are subject to review annually for changes in accordance with state contract regulations. All custom/nonstandard products are subject to a fifty percent (50%) advance deposit. KI reserves the right to use its own or commercial carriers for the "best way" to ship, at its sole discretion. The electronic version of the price list is the prevailing document.

Sales Policy

Possession of this price list does not constitute authority to purchase and/or sell products contained herein.

New Accounts

New accounts require the approval of a KI sales representative, credit references and a valid tax exempt or resale certificate where applicable. KI also accepts Mastercard and Visa.

Acknowledgements

Every order is acknowledged. Orders will be manufactured and invoiced based upon the information on the acknowledgement. If there is any discrepancy, please notify KI immediately. Orders are accepted by KI per terms on the acknowledgement. All acknowledgements contain an estimated shipping date. Your order may actually ship earlier than the estimated shipping date, depending on the backlog at the time. If you do not want the merchandise earlier than the specified date, please write "Do not ship for arrival before ____," on your purchase order.

Fax Orders

Orders may be sent to KI via FAX. Use the 800 Number for order faxing. The KI FAX number is: 1-800-405-2264.

If a confirming order is sent to KI, the order must be marked "Confirming Order. Original order sent via FAX." KI will not be responsible for any duplication of orders caused by unmarked hard copy, confirming orders or orders sent via FAX more than once.

Freight and Fuel Surcharge Fee

KI reserves the right to apply a 1% Freight and Fuel surcharge to customer orders. This surcharge may vary over time due to prevailing economic conditions.

C.O.M. Fabric Requirements

Fabrics must be approved for upholstery and flammability prior to acceptance of an order. Upon approval, a 1' square sample swatch must accompany the order. KI assumes no responsibility for wear, defects or performance of customer's own fabrics or vinyl.

For exact production yardage requirements, call KI Customer Service: 1-800-424-2432.

For products shipped from Manitowoc, WI facility, ship material to:

KI Manitowoc
Attn: C.O.M. Storage
1400 S. 41st St.
Manitowoc, WI 54220

Rights and Warranties

North American (U.S., Canada, Mexico) Lifetime Warranty

The following KI product warranty applies to products manufactured after May 31, 1997.

This warranty is given to the initial purchaser and is valid for as long as the product is owned by the initial purchaser. The warranty, which runs from the date of manufacture, covers defects in materials and craftsmanship found during normal usage of the products during the warranty period. If a product is defective, and if written notice of the defect is given to KI within the Applicable Warranty Period, KI at its option will either repair or replace the defective product with a comparable component or product, or provide a refund of the purchase price. The **Lifetime Warranty** applies to all product regardless of the number of shifts the product is used each day except as listed below:

• All KI branded products (except as noted below)	Lifetime (as defined above)
• Intellect® classroom products • Ivy League™ classroom products (except lift lid supports) • RoomScape® Residence Hall products (no exceptions) • Wood Residence Hall products (except Sustain® Products) • CrossRoads® Library products	• Gadgetz™ desktop accessories Fifteen (15) Years
• Wharton™ Lectern • Auditorium Seating products • Site Furnishing indoor products • Drawer/door slides • Resin Edge Tables • ValueLite® Tables • Fixed Seating products (except springs & bushings) • Uniframe® table frames, table tops with bullnose edge and convertible benches	• Electrical products • SystemWall® movable walls • Balance® Overheads • Sustain® Residence Hall products • DuraLite® Tables Ten (10) Years
• Contract Stacking Chairs and Contract Tables • Pedestal Seating • Tandem and Modular Seating	Ten (10) Years (single 8-hour shift) • KI Healthcare products
• Heroic™ Seating	Ten (10) Years (24 hour use)
• Institutional Folding Chairs, Folding Tables & Accessories • 1000, 6000, 501 and 500 Series chairs • Stools • Chair casters, table casters and storage casters • Ivy League™ lift lid supports • Pneumatic cylinders on All Terrain® tables	Five (5) Years
• Site Furnishing outdoor products	Three (3) Years
• High wear parts such as wood veneers, fabrics, other covering material/finishes, foam, glides, springs, bushings and user adjustable worksurface mechanisms.	One (1) Year
• Non-standard products	One (1) Year
• Third Party Supplied Product	Suppliers Warranty

This warranty does not apply to damage caused by a carrier, alterations to the product not expressly authorized by KI, nor to products considered to be of a consumable nature such as bulbs, light ballasts and surge suppression products. It also does not apply to "Customer's Own Material" (i.e., material supplied by the customer that is not a standard KI product offering) used in the manufacture of KI products. KI does not warranty the matching of color, grain or texture except to within commercially acceptable standards. A product will not be considered defective, and KI will not be obligated to replace it, if the product is subject to any of KI's written planning, installation or user guides, and is not installed or used as recommended therein.

EXCEPT AS STATED ABOVE, KI MAKES NO EXPRESS OR IMPLIED WARRANTIES AS TO ANY PRODUCT AND IN PARTICULAR MAKES NO WARRANTY OF FITNESS FOR ANY PARTICULAR USE. AT KI'S OPTION, PRODUCT REPAIR, REPLACEMENT, OR REFUND OF PURCHASE PRICE IS THE CUSTOMER'S EXCLUSIVE REMEDY FOR ANY AND ALL PRODUCT DEFECTS.

KI shall not be liable for consequential, economic or incidental damages arising from any product defect. International Warranties may differ.

Terms and Conditions

Care and Maintenance

Care must be exercised whenever cleaning materials constructed of wood or leather. Certain precautions will keep new furniture looking new. Wet objects should be placed on coasters and writing should be done on a desk pad. Sharp metal objects such as spring binders and briefcase hinges should be kept from contact. Contact between finish and certain plastic compounds may result in discoloration and finish damage. Avoid exposure of furniture to extremes of heat and cold. Avoid exposing the furniture to strong sunlight. Although the finish is as fade proof as possible, the veneer beneath the finish can change color due to sunlight.

Wood Finishes

Dust all surfaces frequently with a clean, soft, damp cloth, moving the cloth with the grain. General purpose dusting treatments should be applied as required by using a clean dry cloth. Do not use spray polishes or those containing silicone. Spray polishing products such as "Pledge" or "Endust" are discouraged on furniture because use of these products may result in an oily build up.

Maintenance

To maintain proper operation of the drawer suspension, lubricate the area housing the ball bearings every three to six months with a high quality petroleum jelly type lubricant. To ensure correct drawer alignment, your desk or credenza must be leveled. Check to see that unit is level and adjust the glides if necessary.

UPS Shipment Limitations

Maximum weight per package - 150 pounds.
Maximum size per package - 130 inches in length and girth combined, with no single dimension exceeding 108 inches.

Title to Merchandise

Title to merchandise shall pass to the buyer upon delivery by KI to the carrier. For purposes of risk of loss, all shipments are F.O.B. factory. Buyer acknowledges that once KI delivers the goods to the carrier, title to the goods and risk of loss will pass to the buyer. If the goods are damaged by the carrier while in transit, the buyer has the sole obligation of seeking any appropriate recourse against the carrier.

Freight Terms

Freight charges will be prepaid on all shipments that meet minimum order quantity. 1% Freight and Fuel Surcharge does not apply.

Delivered pricing is based on shipment to the 48 U.S. contiguous states. For shipments destined to other U.S. states, possessions or territories, delivery will be made to a prearranged port.

Normal delivery is dock-to-dock. Special requests such as inside delivery, lift-gate service, residential delivery, etc. are subject to additional charges. All accessorial charges not requested on purchase order will be the responsibility of the consignee.

KI reserves the right to select the "best way" shipment method and means.

Delivery date and time are at the discretion of the carrier within reasonable transit time unless special arrangements have been made between the customer and KI.

Redelivery of Freight

When redelivery of merchandise is required because customer is not ready to accept merchandise, and no notification of this fact is given to the factory at least two weeks prior to the scheduled ship date, the actual costs for freight, restocking and rehandling, plus 5% of the order value, will be billed to the customer.

Shipment Damage Claims

All merchandise is packaged to comply with carrier requirements. All shipments should be carefully inspected by the consignee before acceptance, and the delivering carrier should be requested to record any damage or shortage. If further damage is found after delivery, immediate inspection by the delivering carrier should be requested. Notification of concealed damages must be made to the delivering carrier within 15 days after delivery of merchandise. Carrier liability ceases after 15 days. Damaged freight must be kept at the point of delivery in the original packing for inspection by the carrier. CAUTION: After obtaining a clear receipt for shipment, the delivering carrier is no longer responsible for damage or shortages.

Shortage Claims

Shortage claims reported after 10 days beyond shipment date will not be honored.

Unopened Shipment Damage Claims

Neither KI nor the carrier will be responsible for concealed damage claims if shipments are left unopened. Notification of concealed damages must be made to the delivering carrier within 15 days after delivery of merchandise.

Lost Shipments

KI issues a copy of bill of lading to consignee on date of shipment. If KI shipment is not received within 30 days of shipment date, notify KI. Neither KI nor carrier will assume obligation for lost or damaged shipment claims after 9 months of shipping date.

Flammability Standards - Seating

California Technical Bulletin 117 (CA 117) - All seating products manufactured by KI meet or exceed the standards set forth in California Technical Bulletin 117 and are labeled accordingly.

California Technical Bulletin 133 (CA 133) - KI offers numerous products that can be manufactured to meet the flammability requirements set forth in California Technical Bulletin 133. For products to meet the requirements of the open-flame test, changes in materials are made. Restrictions are placed on fabric selections and product type. When ordering product to comply with CA 133, the "FR" option must be selected in the model number string. Please see individual sections in the price list for additional cost and lead-times, which vary between products.

Flammability Standards - Panels

ASTM E84 (equivalent to UL 723 and National Fire Protection Association, NFPA 255) is the test method used to determine the Flame Spread and Smoke Developed Indices of the system, consisting of the core substrate, fabric covering and adhesive. NFPA 101, Life Safety Code, defines acceptable Flame Spread and Smoke Developed Indices that have been adopted by the Federal and many State and Local Governments as law in the form of building codes and regulations. Panel cores have been judged acceptable for the use with UL Recognized Component Office Panel Fabrics. Contact KI for the current list of fabrics that are acceptable for use.

Revised Orders

Orders requiring changes to the product or additional options will not incur additional costs unless orders have been processed. Orders revised after being manufactured are subject to additional upcharge.

Changes and Cancellations

Orders cannot be cancelled without the written consent of KI. Charges may be applicable based on costs incurred by KI. Special or custom orders are not subject to cancellation after placement of order.

Repair and Replacement

Any labor charges for correcting a manufacturing problem must be submitted and approved before correction is undertaken, if the units are under warranty. Labor charges will not be paid if the estimate was not submitted and approved prior to labor being completed.

Returns

KI will not permit return of materials without written consent if materials shipped are as acknowledged. Return shipments when accepted are subject to a rehandling, restocking charge, in accordance with the state contract after the merchandise is received and inspected. All freight or express charges must be prepaid on return shipments; otherwise, they will not be accepted. Damaged materials and all items specially built to order cannot be returned under any conditions.

Inquiries

All inquiries and correspondence should be directed to:
KI
1330 Bellevue Street
P.O. Box 8100
Green Bay, Wisconsin 54308-8100
Phone: 1-800-424-2432

**You make the rules.
We make the rest.®**

Of course KI solutions work better for you. They're made for you. No one pays more attention to customer needs than we do. We don't design our furniture to win awards (even though it does). We don't rely on one-size-fits-all solutions (even though they would make our life easier). We find out what you need. And, we make it. The same applies to our service, distribution channels...everything we do. It's all built around knowing what you want and giving you the choice. KI solutions work, because we're working for you.

KI
1330 Bellevue Street
P.O. Box 8100
Green Bay, Wisconsin 54308-8100
1-800-424-2432
www.ki.com

KI and Working For You
are registered trademarks
of Krueger International, Inc.

© 2007 KI
All Rights Reserved.
Litho in USA.
Code KI-11424RI/SH/pdf/1007